

LOGGERS WORLD

VOLUME 51 NUMBER 7

To Advertise Call: (800) 462-8283

JULY 2016

JAGWIRE LOGGING COLTON, ORE.



ESTACADA TIMBER
FESTIVAL
ESTACADA, OREGON

July 3-4

PRST STD
U.S. POSTAGE
PAID
PERMIT NO. 178
SALEM, OR

LOGGERS WORLD LLC
P. O. BOX 1631
CHEHALIS, WA 98532-8425

Finley's Rigging Shack

"Classic"



Originally printed in March 1979

This year various Loggers and Truckers meetings and conferences have been having Christian Loggers Breakfasts along with their other events and happenings.

Eight or more or less years ago Bob Whitfield, Bob Wolfer and Stan Mishler got together and laid out a non-denominational Church service for the Oregon Log Truckers Association. This was to be held at their Annual Meetings and at their Board of Directors Meetings. They then took the idea to the Staff of OLTA and received permission to hold these services on Sunday mornings during the Annual Meeting and BOD meetings.

This service has been held ever since, especially at the Annual Meetings of the OLTA.

This year Paul Johnson and his wife Toni of Orick, California hosted a Christian Loggers Breakfast at the Samoa cook house during the time the Redwood Logging Conference was taking place in Eureka.

A week later Buzz Eades and his people organized a Christian

Loggers Breakfast at Redding, California during the time the Sierra-Cascade Logging Conference was being held at Redding and at Anderson.

Fortunately for me I have been privileged to attend several of the OLTA services and have broken bread with other Christian Loggers at the breakfasts in Eureka and Redding.

Four or five years ago, before I was a Christian, my wife and I quit going to many of these loggers affairs because they didn't fit our life style, they did not improve the image of the logging industry and they did not improve the relationships of loggers with and to one another.

I am not a prude but some of the stories told at these lunches and dinners were too strong to be told in mixed company, even considering the more liberal and forgiving laws of morality in existence today. I have never held to the notion that a story or experience gained in humor as it gained in manure value. A risque story can be and often is funny of course. But it isn't gaining in humor just because it contacts more layers of dirt.

Then there was the drinking.

I found myself at meeting after meeting where the business of the affair was conducted by people hardly able to stand and talk. Again I have nothing against anyone behaving in any way they think is right and just for them. But I hold the same rights --- I don't like to travel many miles to attend a function and then find it to be just another excuse for a party, AND to find that the only way they can get attendance at these meetings is to have free booze for a limited length of time before the real meeting takes place.

However, everyone to their own likes and dislikes. I don't believe in imposing my beliefs upon you and I don't stand for it happening to me --- if I can help it.

Every organization I know that is formed of or is part of the Timber Industry has at least one paragraph in their charter that says their purpose is to improve the public image of the loggers.

It is like I was coming up the Coast highway one day and a pickup came shooting out of a side road and crowded in ahead of me. He pulled over and slowed up and I passed him and then he came speeding along and passed me in a dangerous spot. No harm done --- except ---on his back bumper was a sign that said something like, "I am Proud to Be a Logger."

Well I'm glad he is proud to be a logger because I'm proud of loggers and their industry. I just wish that fellow would take that bumper sticker off his car if he is



FINLEY HAYS

going to break the laws of good driving and good sense. He is not helping the image held by the public of loggers. That man is helping the public believe they were right all the time concerning their impressions of logging people.

As we get together for a business dinner and meeting that is preceded by a good hard 'drinking' hour we don't get much business done. Worse than that some of the good, sober and industrious people that really want to help the organization and will help the organization tend to drop out. They just get disgusted with the way things are going and stay away.

As the stories get dirtier and the drinking gets heavier and the hospitality rooms get noisier some people quit attending the annual meetings of these organizations.

I have talked to many loggers and truckers who have shared these feelings with me and feel bad because they have no representation in their own organizations. Many members attend these functions and attend the meetings but will not take their families to the social functions. The main thing though is that many loggers and truckers never go to the meetings in the first place.

The heartening thing is that I see signs of some changes taking place. These Christian Loggers getting together for a time of fel-

(Continued on Page 4)
See "Rigging Shack"

IN THIS ISSUE



ON THE FRONT: Using a West Coast yarder from the 1970s, Jagwire Logging brings a turn up to the landing outside of Sandy, Ore. (Photo by Kevin Core)

See "Doing it All" starting on Page 6

2. RIGGING SHACK

"Classic" From March 1979 by Finley Hays

6. DOING IT ALL

JAGWIRE LOGGING - COLTON, ORE.. by Brandon Hansen

21. REGISTER FOR ALC

22. AS WE SEE IT

TELL YOUR STORY

23. SUMMARY JUDGEMENT

PROGRESSIVES RETURN TO THEIR ROOTS

by William Perry Pendley

24. IRONMART

27. SHOW AND SELL

28. INDEX/COMING EVENTS

LOGGERS WORLD

Published by LOGGERS WORLD LLC

Founded in 1964 by Finley Hays

Phone (360) 262-3376



Member and Supporter of the
American Loggers Council Since 1994



PUBLISHERS.....Kevin & Nancy Core
EDITORS EMERITI.....Finley Hays, Mike Crouse
EDITOR/WRITER.....Brandon Hansen
ADVERTISING.....Kevin Core
OFFICE MANAGER.....Nancy Core

POSTMASTER: Send address changes to:

LOGGERS WORLD LLC,
P. O. Box 1631, Chehalis, WA 98532-8425

E-Mail: logworld@aol.com

SUBSCRIPTION RATE (In U.S.A.):
\$25.00 per year; Two years for \$50.00

LOGGERS WORLD LLC cannot and does not assume responsibility for the contents of any advertising in Loggers World. The representations made by advertising is the responsibility of the advertiser and not Loggers World. Loggers World does not knowingly accept advertising that is false or misleading. The limit of Loggers World liability in case of a mistake made in advertising copy by Loggers World will be the charge of the actual space containing the error or less for that particular advertisement.

LOGGING REDEFINED

NEXT GENERATION OPERATOR COMFORT

OPERATOR SUSPENDED
IN COMFORT YIELDING
REDUCED FATIGUE

CAT® ARM FEATURES INNOVATIVE
"SEMI-ACTIVE" TECHNOLOGY

LOCK-UP TORQUE
CONVERTER MAXIMIZES
PRODUCTIVITY AND SPEED

EXPERIENCE A SMOOTH RIDE
EVEN WITH HIGH PLY TIRES

Maximize Operator Efficiency and Profit Potential with

Cat® Advanced Ride Management System

*"I never feel the seat hit the
stops anymore, which helps my
back feel a good deal better at
the end of the day."*

Casey Bowan
Bowan & Sons Logging
Danville, Georgia

Loggers' first impressions after experiencing the Cat® Advanced Ride Management (ARM) System tell the story. The ARM system virtually eliminates "end stop" events and reduces accelerations the operator may be exposed to by up to 80%.

The result is unparalleled operator comfort and the opportunity to consider extended shifts or even high ply tires, potentially improving tire life while maintaining a superior ride.

Look to your Cat dealer for financing and all the machines you need for sustainable harvesting and land management, forestry road construction, hauling and millyard. Total support from one source.

www.cat.com/forestry

BUILT FOR IT.™



www.cashmanequipment.com
Nevada and Eastern Sierra
800-937-2326



www.holtca.com
Central Northern California
800-452-5888



www.ncmachinery.com
Western and Central Washington
800-562-4735 and
Alaska 800-478-7000



www.petersoncat.com
Northern California, Western
Oregon and Southwestern
Washington
800-452-7676



www.westernstatescat.com
Idaho, Western Montana, Eastern
Washington, Eastern Oregon and
Northwest Wyoming
800-852-2287

REPORTING IN FROM...

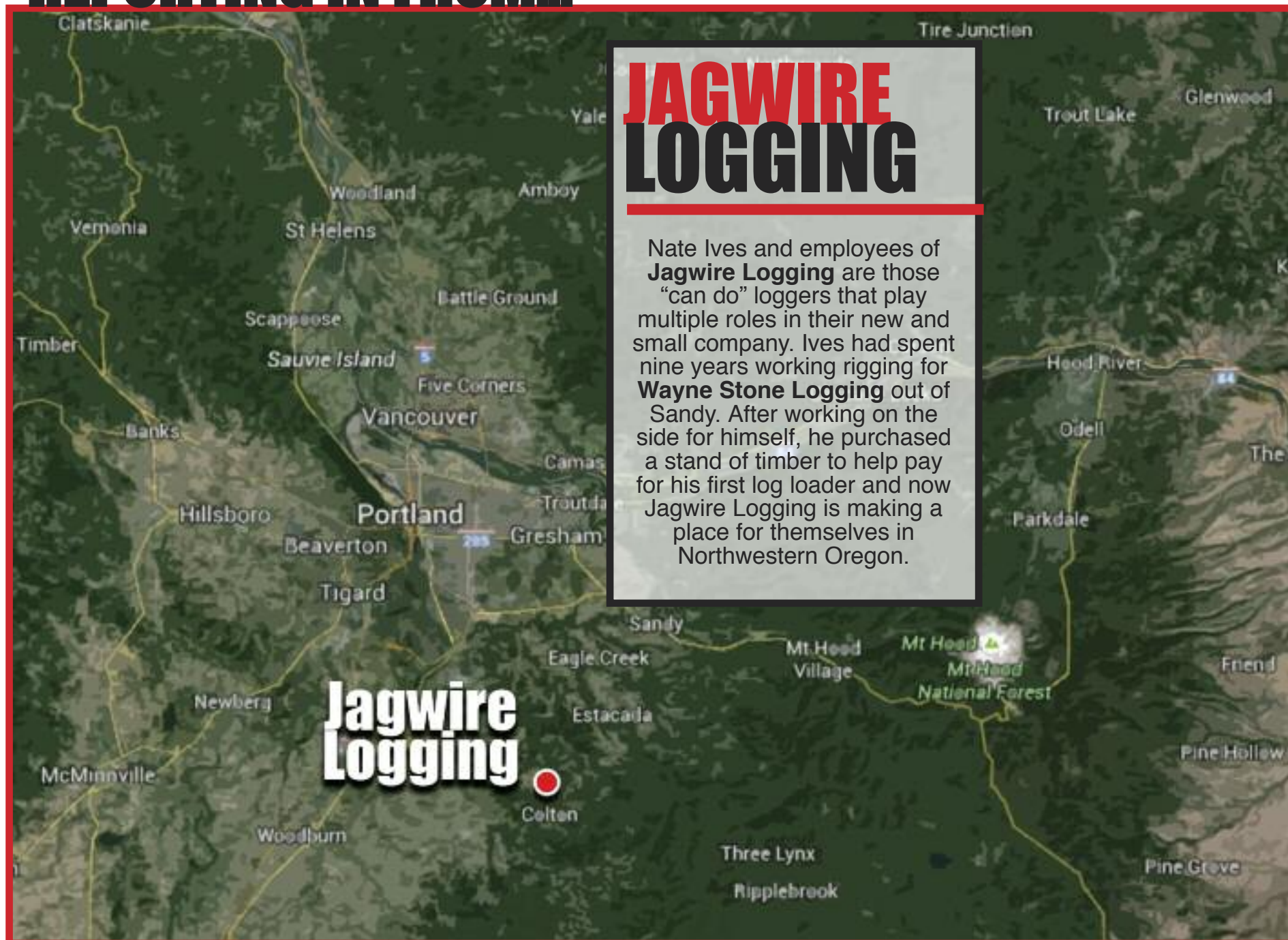

Colton

Oregon

Colton is in the heart of timber country in Northwestern Oregon. Sitting on **Oregon Route 211**, the town is unincorporated and was first named in 1892. Two residents, **Joshua Gorbett** and a man named **Cole** each wanted to name the town after themselves. The post office thought their solution of “**Gorbett**” would be confused with **Corbett** so they changed it to Colton.

The logging community has had a large - surprise, surprise - **Swedish population**. The county that Colton is located in - **Clackamas** - has an economy primarily based on agriculture, timber and manufacturing. Nearby Mount Hood has the only **year-round ski resort** in the US

Rigging Shack

(Continued from Page 2)

lowship at breakfast is one thing. At the Associated Oregon Loggers Conference last January a logger, Marcus Mann, gave the invocation at the start of the meeting. Another logger, Art Bellingham, had done the same thing the year before at the AOL Annual meeting. This year the AOL meeting was finalized with a bunch of Christian Loggers getting together on the last morning of the meeting.

I mentioned the breakfasts of Christian Loggers at Eureka and Redding.

At the Washington Contract Loggers Annual meeting coming up the 16th and 17th of March they have scheduled a Christian Loggers Breakfast for an hour and a half beginning at 8 a.m. On Saturday morning the 17th of March. Chuck Skillman, Executive Manager of WCLA says he is going to attend that breakfast if for no other reason than to make his mother happy.

Lyle Houser said that the last AOL annual meeting was outstanding in that it was decent, well balanced and had something for everybody.

At the same time as the AOL meeting there was being held a Christian Loggers Meeting in Centralia. At this meeting were quite a bunch of independent logging operators plus many truckers, rigging men, machinery operators, timber cutters and so forth. This was the second such meeting to be held in Centralia of

Christian Loggers.

This will be what changes the public image of Loggers ---- these meetings of Christian Loggers and the publicity that comes from them is going to help the entire industry. That meeting at Centralia was given wide and good coverage in the Chronicle.

At least it balances out the picture ---- the public shall then know that not all loggers must start their day with a Gin Fizz breakfast.



DOOSAN
Authorized Dealer

Sales, Parts & Service
Your #1 Established Forestry Equipment Dealer

**Cascade Trader has a
Complete Line of new
Doosan Log Loaders, Excavators &
Wheel Loaders for your Logging &
Construction Needs!**

Cascade TRADER inc.
EQUIPMENT SALES - LOGGING & CONSTRUCTION



**Ask
About Our
Special Financing:
Up to 60 Months**

All offers
subject to credit approval



THUNDERBIRD Yarder TTY-70,
Track Mt, Excellent\$550,000



KOMATSU PC220LC-8 Logger,
Jewell pkg\$125,000



DOOSAN 250 Wheel Loader
.....POR



JOHN DEERE 200LC Logger
.....POR

LOG LOADERS

| | |
|--|-----------|
| CAT 330B Log Loader, Recent under..... | \$57,500 |
| CAT 320DFM Log Loader, 2012, low hours..... | POR |
| CAT EL300B Log Loader..... | \$29,500 |
| DOOSAN DX300LL Log Loader..... | POR |
| DOOSAN SOLAR 300 Log Loader..... | \$97,500 |
| DOOSAN DX225LL Log Loader, 10,000 hrs..... | \$137,500 |
| DOOSAN DX225LL Logger, 3K hrs..... | \$169,500 |
| DOOSAN DX225LL Logger, fresh under..... | \$137,500 |
| DOOSAN DX300LL, 2013, approx. 5000 hr..... | \$187,500 |
| DOOSAN DX300LL Log Loader, For. Cab..... | \$179,500 |
| DOOSAN S300L Log Loader, recent repairs..... | \$97,500 |
| HITACHI EX330LC Log Loader..... | \$39,500 |
| HITACHI EX370LC Log Loader, Rear Entry..... | \$39,500 |
| HYUNDAI 3220 Log Loader, 3800 hrs, clean!..... | \$239,500 |
| JOHN DEERE 2954 Log Loader, 2012, low hrs..... | \$219,500 |
| KOBELCO SK250 Log Loader..... | \$59,500 |
| KOBELCO SK210LC Log Loader..... | \$65,000 |
| KOBELCO SK210LC Log Loader..... | \$59,500 |
| KOBELCO SK350 Log Loader, '07, For. Cab..... | \$99,500 |
| KOMATSU PC220LC-8 Logger, Jewell pkg..... | \$125,000 |
| LINK-BELT 290LX Log Loader, For Cab, '05..... | \$85,000 |
| SAMSUNG 210SE Log Loader, excellent..... | \$72,500 |

FELLER BUNCHERS, PROCESSORS

| | |
|---|-----------|
| CAT 325L Log Loader/Waratah HTH-622..... | \$69,500 |
| CAT 330B Log Loader/Waratah Head..... | POR |
| DOOSAN DX300LL/Waratah HTH-623C..... | \$239,500 |
| HAHN Harvester, HTL300, 3-axle SP..... | \$19,500 |
| JD 2554LL/Waratah HTH-622B..... | \$129,900 |
| KETO 525 Harvesting head, complete..... | \$14,500 |
| KOBELCO SK210 Log Loader/Waratah HTH-622..... | \$79,500 |
| KOMATSU PC220LC/Pierce 3348 Stroker..... | \$119,500 |
| LINK-BELT 240X2LL / Waratah HTH622B, low hrs..... | POR |
| LINK-BELT 330LX '05 / Waratah HTH-624..... | \$85,000 |
| MADILL 2800 / DENHARCO DM3500 Stroker..... | \$45,000 |
| PRENTICE 620FB / Waratah HTH-230, Clean!..... | \$64,500 |
| Tigercat LX870C, 5702 Disc Saw..... | \$169,500 |
| TIMBCO T-445, Bar Saw, straight..... | \$49,500 |
| TIMBERJACK 2618, Disc Saw, excellent..... | \$55,000 |
| VALMET 921 Harvester, 965 Head..... | \$57,500 |
| WARATAH HTH-622, complete..... | \$34,500 |
| WARATAH HTH-623C, New..... | POR |
| WARATAH HTH-624 Super..... | \$49,500 |

TOWERS & YARDERS

| | |
|--|-----------|
| CHRISTY Yarder, track mt..... | \$49,500 |
| DIAMOND D425 Swing Yarder, track mt..... | \$575,000 |
| KOMATSU PC300LC-6HD Yoader pkg, nice!..... | \$199,500 |
| LANTEC SY255 Swing/Grapple Yarder..... | \$109,500 |
| MADILL 171, Cat Power, Eaton Brakes..... | \$375,000 |
| MADILL 171, Excavator Track Mt., excellent!..... | POR |
| MADILL 071, 4-Guys, Eagle IV, complete..... | \$144,500 |
| MADILL 071 Tank Mount, 3-Guys..... | POR |
| SKAGIT BU-94 Drums, parts only..... | POR |
| SKAGIT BU-94 Slackline, T100HD, SP..... | POR |
| SKAGIT BU84 Slackline, T-100HD, Trlr Mt..... | \$149,500 |
| SKAGIT 739 Slackline, T100HD, Trailer MT..... | \$149,500 |
| THUNDERBIRD TTY-70 Track mt., Excellent..... | \$550,000 |
| WASHINGTON 137W Slackline, Trl. Mt., nice!..... | \$189,500 |

EXCAVATOR/DOZER/GRADER/ WHEEL LOADER/SKIDDER

| | |
|--|-----------|
| CAT 14E Grader..... | \$14,500 |
| CAT 518 Cable Skidder, good runner..... | \$17,500 |
| CAT EL240B Excavator..... | \$19,500 |
| CAT 966D Wheel Loader, Bucket, good tires..... | \$49,500 |
| CAT 980C Wheel Loader, Rollout Bkt..... | \$42,500 |
| CAT 525B, Swing Grapple..... | POR |
| CAT 950 Wheel Loader..... | \$17,500 |
| FIAT -Allis FR130 Wheel Loader..... | \$27,500 |
| FIAT-Allis 8, SU, Winch/Arch..... | P.O.R. |
| GARRETT 25 Skidder, Cummins..... | \$12,500 |
| INTERNAT'L TD7E, 6-way Blade, Bare Rear..... | \$16,500 |
| JOHN DEERE 748H, Swing Grapple, 2010..... | POR |
| KMC Track Skidder, Cummins, Swing Grapple..... | \$54,500 |
| KOEHRING BANTAM 366 Excav., Bkt/Thumb..... | \$17,500 |
| MOUNTAIN Logger ML150 Skidder, new tires..... | \$18,500 |
| WAGNER L100 Log Stacker, '89, Excellent..... | \$174,500 |
| WAGNER L480 Log Stacker..... | \$69,500 |
| WAGNER L90 Log Stacker..... | \$29,500 |

CARRIAGES & MISC

| | |
|---|----------|
| BOWMAN MARK V SKYCAR, 2006..... | \$39,500 |
| DANZCO PT20 PULL-THRU Delimber..... | \$9,950 |
| PRO MAC PC120 Mulching head, low hrs..... | POR |

TRUCKS

| | |
|---------------------------------------|----------|
| KW Dump, 1973..... | \$8,950 |
| MOXY MT30 Articulated Dump Truck..... | \$37,500 |

MISCELLANEOUS

| | |
|--|-----------|
| OLATHE 867TG 10' Tub Grinder, recent work..... | \$54,500 |
| TIMBER Pro 840 Forwarder, '08, clean..... | \$110,000 |



DOOSAN Log Loaders
Lots of Inventory!



SAMSUNG 210 SE Log Loader,
excellent.....\$72,500



WASHINGTON 137W Slackline
Yarder, excellent!.....\$189,500



DOOSAN DX85R Excavator
New Inventory



KMC Track Skidder, Cummins,
Swing Grapple.....\$54,500



DX300LC-5 Excavator
New Inventory

KETO • WARATAH • SOUTHSTAR • EAGLE CARRIAGE

Rich Lennox (360) 508-0192
John Welch (360) 520-2082
Shannon Pesicka (360) 507-0542

Mike Duch
Jim Wark

(360) 880-6955
(360) 623-5219

Cooper Brunoff
John Griffin

(360) 880-7534
(425) 210-9702

(360) 748-1182

Bill Pantier • Doosan Parts: (360) 508-6294 Cell
Traci Brunoff • Sales Coordinator: (360) 880-7531

www.cascadetrader.net

Find us on
Facebook

fax (360) 748-1198 •
Located at Exit 79 off I-5
1380 NW State Ave., Chehalis, WA 98532

Doing it all



PLENTY ABLE TO HOP IN ANY MACHINE ON THE LANDING, Steve Chartier arranges some logs in the 1990s John Deere loader for Jagwire Logging. The log loader was paid for from the first two loads off a seven-acre job Nate Ives did to begin his company.

Jacks of all trades is the key to Jagwire Logging success

Simington Sqaure-Chisel Saw Chain Grinder

Get top performance from your pro chain saw by sharpening its square-ground-chisel saw chain with a Simington grinder.

The Simington #S451-C features:

- Die-cast aluminum body
- Flex-mounted work light
- Diamond-tipped dressers
- Grind-angle adjusters
- Reversible fan-cooled motor
- Carbide-tipped tooth locators
- Tripod work stand included



\$999.

MADSEN'S
SHOP & SUPPLY INC.
Centralia, Washington

☎ 360-736-1336
Information Calls
☎ 800-822-2808
Direct Order Line
www.madsens1.com

Story by Brandon Hansen
Photos by Kevin Core
For Loggers World

Sometimes the rigging guys are the youngest loggers on the crew. For all the climbing around and intensive labor, it's probably by design since fresh legs can handle more. But for newly-minted Jagwire Logging, -

its boss Nate Ives that is down in the brush.

"I'm the only guy down here, most of the time companies have 3-4 people but we're small," Ives said.

Ives has been out on his own a year and also worked for

(Continued on Page 7)
See "Jagwire"



11 Spokane Street - Suite 306
Wenatchee, WA 98801

Toll Free 888.223.2600

www.fullcirclellc.us

DOUG POWELL

Who Says Money Doesn't Grow on Trees?

We Finance Loaders, Trucks, Skidders, Trailers, etc.

- Simple application only options
- Flexible financing
- Choose a loan or a lease
- New or used
- Buy from a dealer or private party

Isn't it time you made an investment in your machinery?

Call Doug Today!

888-223-2600 • dee@fullcirclellc.us

After hours cell: 509-393-5111



CC HEAVY EQUIPMENT



1992 D4H TSK Skidder, 4184 hrs., Esco Swing Boom, Bunching Grapple, Brand New CAT Long Block Engine, Good U/C, Hard Bar, Pivots, Dozer Blade, Nice Machine.....\$75,000



1995 Timberjack 628 Feller Buncher, Equipped With Koehring 22" Hot Saw, 40 Degree Lateral Tilt. This machine is woods ready. Located in our yard, Excellent Buy!.....\$39,000



2014 CAT 522B Equipped With CAT HF201B Saw Head, 27-3/4" Single Bar Grouser, Ice Lugged Track Pads, Like New Condition..\$380,000



1999 Gyro-Trac GT-25XP, 1320 Hrs., Like new condition, Cummins 8.3 Runs Great, Tight machine, Extra Teeth etc for mulching head, Sell as Combo with Kenworth or Separately Price of Gyro-Trac only is.....\$175,000



1990 Witzco 35 Ton Lowboy trailer, Hydraulic Gooseneck, 8' wide X 22.5' Well, Good Tires, Ready to Haul, NEW PRICE.....\$21,500



1998 Thunderbird TTY-6150, Track Mount, Non Swing, Recent new Power Pak 7/8" Skyline, CAT Engine, Allison Transmission. Rebuilt Shafts, Brakes, Clutches, Recent work to top of tower. Lot's of recent work from end to end. BEST ONE OUT THERE! \$425,000



2007 Komatsu Processor with 2008 Waratah 622B, 12,000 hrs., "Timber Rite" Cmpt., Loading Hook For Trailer Removal New Price \$194,500



2005 Timbco 445C, 12,000 hrs., 22" Quadco With 40 Degree Tilt, U/C 70% \$112,000



2007 Bowman Mark VI Skycar, New Wiring, Fuel Pump and ECM, Comes with Radio and Four Brush Bugs \$49,500



1999 Madill 3800B LOG LOADER, 8179 hrs, 8.3 Cummins Engine, Recently rebuilt, Good U/C, 63" Jewel Grapple, 0 hours on hyd. pumps, Automatic Greaser & Fire Suppression\$225,000



2013 Link Belt 290X2, 5983 hrs., 80% U/C, Excellent Maintenance\$250,000



2006 Kobelco 210 Log Loader, 17,500 hrs., Forestry Cab, Jewell Boom and Grapple, Very Clean.... \$72,900

We have several Water and Fire trucks available for Rent/Sale for upcoming fire season. Visit Our Website! For More Information Call Lincoln-Sales (971) 901-1333 or Liz-Office (503) 779-9822

CHECK OUR WEBSITE FOR MORE PICTURES AND DETAILS OF THESE AND OTHER MACHINES



2002 Link-Belt 240LX W/Denharco 4400, Approx. 22,000 hrs., Stroke Delimber with Forestry Cab, New Computer with 0 Hours, New Guy Lines, Rebuilt Saw, New Boom Rollers, Ex-Weyerhaeuser Machine Equals Excellent Maintenance, Good Rotex & U/C, Job ready...\$59,000



2002 Hitachi ZX200 LC, New U/C, 2 Buckets, Wedge Type Q/C, Hydraulic Thumb, Cab Guard, 28" Triple Bar Grousers, Runs Great! VERY TIGHT, NEW PRICE...\$59,000



1999 CAT 330-BLL Yoder, 2 High Speed Pullmaster Winches.....\$165,000



1997 Timbco 415C, 10,332 hrs., 52" Pierce Sorting Grapple, Tight Machine\$49,500



2014 Doosan 225 DX log shovel, 1458 hrs., 2013 Log Max 7000XT processor head, 2000 hrs., continuous rotator, topping saw\$305,000



2003 Valmet Model 809.3 Forwarder, 17,000 hrs., Tight Machine, Good Rubber, Job Ready, Machine is currently working with 2006 Valmet 911.4 Harvester. Preference given to any buyer of both machines.....\$159,000



2006 Valmet 911.04 Harvester, Valmet Head model 360.3, Clean, Straight, tight Machine, Job Ready, Machine is currently working with 2003 Valmet 890.3 Forwarder. Preference given to any buyer of both machines.....\$189,000



1999 Thunderbird 840 LL, CAT Engine, 4 Pumps, Recent UC, Recent Swing Pump\$49,000



CCHEAVYEQUIPMENT.COM

Dallas/Salem Rickreall, OR

Carl Cornthwaite • 503-507-7230 • carl@ccheavyequipment.com



Jagwire

(Continued from Page 6)

Sandy, Ore.'s Wayne Stone Logging for eight years. In the up and down markets of the timber industry, it's always a risk to start your own company but Ives is someone with logging in his blood.

Ives great grandpa Richard was a logger in the 1920s, and then went to work for Willamette Iron and Steel Works, helping build steam donkeys. Willamette Iron and Steel Works was actually established in 1865 in Portland, Ore. while originally specializing in steamboat boilers and engines.

Eventually Richard settled down and bought a farm. The next two generations of Ives would be farmers and Nate spent plenty of his childhood working on his uncle and grandpa's farm. Nate joined the Navy at age 17 and after four years of service to his country, he came back to Northwest Oregon and began setting chokers for Bighorn Logging, owned by Harve

(Continued on Page 15)

See "Jagwire"

PACIFIC FIBRE PRODUCTS
WANTED
Alder, Maple, Douglas Fir, Cedar
Hemlock, Cottonwood
PULP LOGS
Land & Timber or Timber Only
Paul Hadaller • 360-431-9661
Rob Vance • 360-355-2817
P.O. Box 278, 20 Fibre Way, Longview, WA.
Office: 360-577-7112

**Oliver-Hammer
Clothes Shop**

**Clothing the
Working Man for
95 Years**

Wesco Caulk Boots, Redwing,
Carhartt, North Star
Gloves, Hickory Shirts,
Logger "Riggin" Jeans and a
Whole Lot More

(360) 855-0395

821 Metcalf,
Sedro Woolley, WA 98284

REACHING OUT

Steve Chartier - operating the loader - originally hauled logs off the first job Ives logged by himself. Eventually, Ives called him up and asked him to be an employee of the newly formed Jagwire Logging.



WRECKING LOGGING EQUIPMENT

EXCAVATORS • CRAWLER TRACTORS • ROCK TRUCKS • LOADERS • GRADERS

Parting Out

2005 Deere 600CLC

Parting Out

2003 Link-Belt 290LX

Parting Out

2004 Deere 160CLC

Parting Out

2005 Hitachi ZX330LC

Parting Out

2005 Kobelco SK330LC6

Parting Out

1998 Hitachi EX230LC5

Parting Out

1995 Link-Belt 3400QTL

Parting Out

2003 Link-Belt 210LX

Parting Out

2007 Hitachi ZX350LC3

Parting Out

2000 Cat 527

FRALEY TRACTOR, Inc. WRECKING DIV.

(509) 884-7117 • FAX (509) 884-3959 • fti2@nwi.net • 1850 GRANT RD., E. WENATCHEE, WA 98802

CAT EXCAVATORS

314C; 315BL; 320LL; 320BL; 320C;
322CL; 320DL; 325L; 330BL;
345BL; 345CL; 350L

CAT TRUCKS

D25D; D250E; D300E; D400D

CAT SKIDDERS

D5H; D4H; 525; 527; 525C

CAT SCRAPPERS

615,621E

CASE

821; 9030B; 9040B; 9050; 9050B;
9060B

GROVE

RT745

LINK-BELT

210LX; 240LX; 290LX;
4300 CII-Q; 5800 CII-Q; 6000Q

KOBELCO

ED150; SK290LC6; SK200LC IV;
SK400LC IV; SK330

JOHN DEERE

120C; 160DLC; 200DLC; 230LC;
2554; 310SE; 330CLC; 350DLC;
450DLC; 550H; 544J; 544G;
600CLC; 624G; 644H; 644G;
648GII; 690E; 710D; 750B-C; 744H;
753GL; 772BH; 850J; 992D-ELC

SAMSUNG

SE 350LC2

TIMBCO

T425B-C-D; T445B-C-D; T445EXL;
475D; 475EXL

TIMBERKING

TK722; TK1162

KOMATSU

PC120-6; PC130-6; PC138US-2;
PC150-5; PC160LC-7; PC200LC-6;
PC220-6E; PC228USLC-3;
D155AX5; D355A; WA 200-1;
WA180-1; WA400-1; WA320-1;
WA180-3; WA250-3; WA500-1

TIMBERJACK

608; 628; 1210B; 2628; 1270B

HITACHI

ZX27U; ZX120; EX150; EX160;
ZX200LL; EX200-5; EX60;
EX200LC3; EX220-3; ZX330
ZX350LC; EX330LC5; EX400LC3;
ZX450LC; EX550LC5; EX700;
EX750-5

VALMET

EX10; 500T; 860; 892

VOLVO

A25C 6x6 Rock Truck; L330C;
L120E; L180C; L220E

WE BUY HEAVY EQUIPMENT FOR PARTS AND RESALE...CALL US!

Visit us on the web at: www.fraleytractorinc.com





CHAINSAWS ARE CHEAPER THAN PROCESSORS
Nate Ives wants his company to remain small and manageable, ideally hoping for a crew of 4-5. Jason Larson bumps knots after some bears chased him out from the area he was falling trees.



1997 CAT 527, Esco swing grapple, bunching grapple, 6-way dozer, tri-rails, near-new V-Trac rails/sprockets, 15,075 hours on meter.....\$152,000

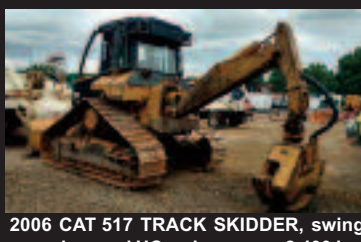

2006 CAT 517 TRACK SKIDDER, swing grapple, good UC, cab, approx. 2,400 hrs on trans & torq, 2,000 hrs on fuel pump work, etc. good unit, 11020 hrs..\$150,000



2006 JD 748G III, dual-function hydraulic grapple, decking blade, AC, cab, 30.5 tires.....CALL



2008 CAT 535C, shows 7,526 hrs w/500 hrs on transmission by CAT dealer, cab, dual boom, grapple, NO winch, 2 new/2 very good 30.5 tires, 20-hole wheels, HD axle, runs & shifts well.....\$87,500



2006 CAT 525C, dual-function boom, grapple, winch, 2 NEW and 2 very good 30.5 tires, cab, AC, 8,745 hours, runs & shifts well.....\$89,500

MPI

INCORPORATED

Call Chuck 24/7
530-221-6760

8537 Commercial Way Redding, CA 96002
chuck@mpiequipment.com
www.mpiequipment.com



2006 KOBELCO SK250LC, Jewell shovel logger, Jewell grapple, H&W, 24" tracks, forestry cab, rock guards, good undercarriage, runs well, 12,850 hrs....\$85,000



1996 CHRISTY 3DTK YARDER, 6 cyl. Cummins, 2,000' 3/4" swedge skyline, approx. 2,000' 5/8" mainline, haywire, guy lines, NO carriage, 75mhz radio system, approx. 6,500 original hours, mounted on Freightliner w/Cummins, heavy 2-speed rear ends, biscuit suspension, good clean unit, yarded logs until October 15, 2015, owner is downsizing, call for location.....\$75,000



NEW! HEEL RACK FOR CAT 330FM OR 568FM, unused, with some pins.....\$7,500



PROLENC SNUBBERS for skidders, in stockCALL



NEW! JD FS24, 24" cut, 360 degree rotation, 8,380 +/-lbs, fits JD 959J + others.....\$50,000



WASHINGTON 188 YARDER, Detroit 8V92T power, 4-axle carrier, standing skyline. This is a good, clean unit that was working as of 06/10/16. Consigned, call for location.....\$250,000

EAGLET CARRIAGE w/controls available.....\$18,000



1999 THUNDERBIRD 1236DL, Pierce HSD 3345 upper, good working order, just off job, estimated 17,062 hours, consigned, call for location.....\$57,500



2005 JD 759G FELLER BUNCHER, saw head, good undercarriage, JD engine, tilt cab, just off jog, 12,280 hours (325 hours since pictures were taken), consigned, call for location.....\$90,000



2007 CAT 328D LCR, smooth-edge clean up bucket, hydraulic QC, auxiliary hydraulics, 10'6" stick, very good condition, 6,148 hours.....\$130,000



2010 VOLVO EC210CL, QC, bucket, 9'6" stick, aux hyd, AC, rear view camera, 4,392 hours.....\$80,000



2013 CASE 621F, 3rd valve, JRB QC, 3.5 yard bucket, new 20.5x25 26-ply tires, AC, heat, 2,943 hours, lease return.....\$95,000



2012 CASE 621F, 3rd valve, QC, 4-yard bkt, ride control, NEW 20.5x25 tires, AC, heat, radio, lease return, 4,428 hrs.....\$85,000



2013 Hyundai HL757TH-9, Tier III Cummins, 3.6 yd bucket, hyd QC, good 20.5x25 tires, cab, AC, 2,840 hrs, good loader.....\$69,500



2012 VOLVO G990, Tier III, 265 hp, Volvo 11 speed transmission, 16' board, push block, rear ripper, joy stick controls w/steering wheel, 20.5 radials, super clean, prior demo rental unit, 967 hours, snow wing available.....\$150,000

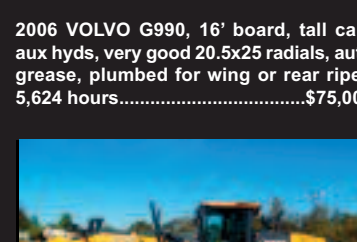

2006 VOLVO G990, 16' board, tall cab, aux hyds, very good 20.5x25 radials, auto grease, plumbed for wing or rear ripper, 5,624 hours.....\$75,000

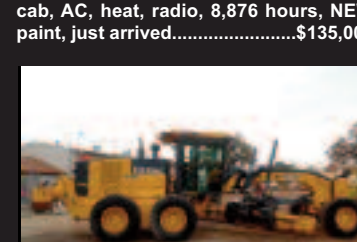

2010 JD 872GP, 6WD, 14' board, rear ripper, push block, NEW 17.5x25 radials, cab, AC, heat, radio, 8,876 hours, NEW paint, just arrived.....\$135,000

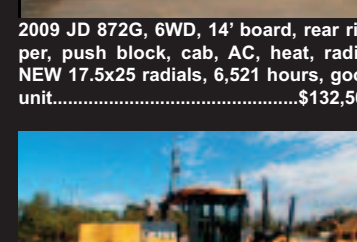

2009 JD 872G, 6WD, 14' board, rear ripper, push block, cab, AC, heat, radio, NEW 17.5x25 radials, 6,521 hours, good unit.....\$132,500

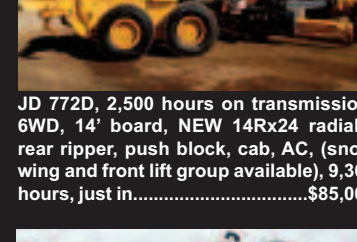

JD 772D, 2,500 hours on transmission, 6WD, 14' board, NEW 14Rx24 radials, rear ripper, push block, cab, AC, (snow wing and front lift group available), 9,368 hours, just in.....\$85,000



2016 RANDCO TANK
2008 IHC 4300 2,000 GALLON WATER TRUCK, 2016 Randco water system, front & side sprays, hose reel, clean, under 26,000 GVW, 196,200 miles.....\$46,000

*"I like being out in
the heart of the
product"*

-Nate Ives



HE'S ALL OVER THE PLACE

After four years in the Navy, Nate Ives got a job setting chokers once he returned back to the States working for Bighorn Logging. Then Ives moved to Wayne Stone Logging where he became a hook tender. Wayne Stone Logging is no stranger to cable logging and Ives got plenty of experience learning from Stone and getting his taste of helping run a logging side. Ives has a West Coast yarder from the 1970s and a log loader he had to log a stand of cedar to pay off. (Nate Ives Photos)



New! EAGLE RAPTOR



**NEW!
FASTER AND
SMOOTHER!**

**We
Also Have
Eaglets,
Super
Eaglets,
Eagle IV,
Eagle V,
Eagle VI
& Claws
Available**

EAGLE CARRIAGE & MACHINE

**Call Today
for a Demo!**

(541) 963-4646

Fax: (541) 963-3415

62500 Commerce Rd, La Grande, OR 97850

www.eaglecarriage.com

**After Hours - Sam Baker
(541) 805-9504 cell**

For Qualified Owners We Offer...

The Alternative

To High Worker's Comp Rates!

"In March of '04 I got hit... Hard! I spent weeks in the hospital and had months of Rehab.

*High Cascades Insurance and their **Alternative Plan** were there for me. My disability checks always arrived on time! You can count on High Cascades Insurance!"*

Paul Russell, Russell Resources, Winlock, WA

Call today for more information!

866-514-3356 Toll-Free!

360-274-6991 • 25 A Street SW, Castle Rock, Washington 98611

Wayne Lunday, LUTCF, CLU, ChFC

Aaron Lunday

Gail Mowrey, ACSR, CMSR, CRIS

Commercial Insurance Manager



A full-service, True Multiline Agency

Dedicated to the Logging and related Industries

Licensed in WA, OR, CA (OD43750), ID & MT

Commercial Insurance, Personal Insurance, Life, Disability Income,
and Individual and Group Medical Plans

NC MACHINERY



Your Forestry Equipment Partner



1989 Cat 235C
S/N 3WG00129
9,862 Hrs.

\$30,300



2006 Cat 324D FM
S/N JLS00161
10,500 Hrs.

\$146,700



2001 Cat 325B L
S/N 2JR03520
17,568 Hrs.

\$53,200



2002 Cat 325C
S/N S3M00315
25,559 Hrs.

\$87,600

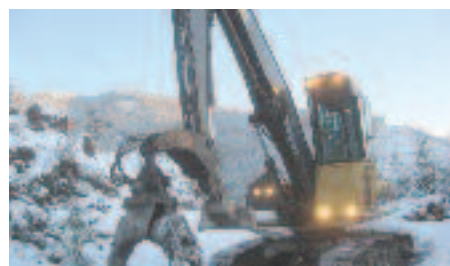

2006 Cat 325C FM
S/N S3M01018
17,193 Hrs.

\$142,000



1999 Cat 330B LL
S/N 6DR03454
27,186 Hrs.

\$52,000



2010 Cat 532C FM
S/N 53200177
5,979 Hrs.

\$342,500



2002 Cat TK1161
S/N TKD00186
13,431 Hrs.

\$49,900



2004 John Deere 1710D
S/N D000525
13,790 Hrs.

\$185,000

For More Information Call:

Gib Gilbert | 253.606.2029 | rgilbert@ncmachinery.com

OR

Mike Livers | 425.508.1665 | mlivers@ncmachinery.com

On approved credit. Offers expire on September 30, 2016. All equipment subject to price change and/or prior sale. All units FOB current N C Washington branch location. Contact your N C Sales Representative for details.

LINING THINGS OUT

Having worked for Wayne Stone Logging for years, Ives is no stranger to cable logging and has no problem setting up a yarder system. That's Nate way down in the hole.



**LOGGERS WORLD
VIDEO**

Use your smartphone to download a QR-reading app then scan this code to watch a video of Jagwire Logging in action!

If you recognize this...



you need
one of
these.



1500 Model

*Don't just fix it again, get the
permanent solution!*



www.prolenc.com

Call 877.563.8899 or 250.563.8899

PROLENC®
MANUFACTURING INC.

LOADING UP

G&H Logging's Melissa McCaw has her Kenworth T-800 loaded by Jagwire Logging's Steve Chartier in the company's 1990s John Deere log loader. G&H is based out of Silverdale, Ore.



ZENDER EQUIPMENT COMPANY

Contact: Kevin Zender (360) 319-7973
Rod Hansen (360) 520-6849
Bob Howell (541) 913-9559

Email: kevin@zenderequipment.com
 rod@zenderequipment.com • bob@zenderequipment.com
 www.zenderequipment.com • Everson, WA

LOG LOADERS

| | |
|--|-----------|
| 2004 Cat 322C, w/Pierce grapple, forestry cab, rblt motor, 15,400 hrs | \$95,000 |
| 2008 Cat 320DFM, w/Pierce grapple, 16,000 hrs, u/c 70%, new pump, rblt grapple, auto greaser | \$115,000 |
| 2015 Doosan DX300LL, w/Jewell grapple, 2,000 hrs, like new cond. | \$232,500 |
| 2005 Doosan 300, w/Jewell grapple, rblt motor & cyl | \$92,500 |
| 2009 JD 2454LL, w/Pierce grapple, 8,800 hrs, new u/c, xlent cond | \$165,000 |
| 2006 JD 2054LL, w/Tong thrower package and Jewell grapple, recent u/c, 15,700 hrs | \$117,500 |
| 2008 JD 2554LL, Jewell grapple, 15,000 hrs | POR |
| 2002 JD 230LC, recent motor & pump, 80% u/c | \$40,000 |
| 2012 Hitachi ZX-290, w/Jewell grapple, 9,500 hrs | \$180,000 |
| 2013 Hitachi ZX-240, w/Pierce grapple, forestry cab, 6,000 hrs, new motor, xlent cond. | \$205,000 |
| 2013 Hitachi ZX-370, w/Jewell grapple, 7,500 hrs, good cond. | \$335,000 |
| 2006 Komatsu PC 270LC, forestry cab, 60" Pierce grapple | \$59,500 |
| 2008 Kobelco SK 290, w/Jewell grapple, 15,000 hrs, good cond | \$92,500 |
| 2008 Kobelco SK 350, w/Jewell grapple, 11,500 hrs | \$115,000 |

DELIMBERS

| | |
|---|-----------|
| 2012 JD 2154, w/ 2012 Waratah 622B, 9,800 hrs, very nice machine | \$175,000 |
| 2008 JD 2554LL, w/08 Waratah 622B, 12,700 hrs, auto greaser, logger front, very good cond | \$179,500 |
| 2006 JD 2054, w/ 06 Waratah 622B, recent new motor & rblt pump, good u/c | \$72,500 |
| 2005 JD 3554, w/2005 Waratah 624, complete rblt head, new pump, low hrs on motor, good u/c | \$147,500 |
| 2015 Dossan DX300LL, w/2015 Logmax 10000XT, 1200 hrs, Q/C to grapple, lots of spares | \$410,000 |
| 2013 Link-Belt 290X2, w/2013 Waratah 623C, full rotation on head, 8,000 hrs, xlent cond | \$282,500 |
| 2004 Hitachi 330, w/2012 Waratah 623C, 8,000 hrs on head, 12,000 on carrier, road builder front | \$150,000 |
| 2011 Tigercat 855C, w/2008 624 Waratah Super, 9,500 hrs, good u/c, 1 season on rblt head | POR |
| 2004 Waratah 624 Super, w/ comp & controls, recent drive motor and bushings, good cond | \$55,000 |
| 2005 Waratah 622B, rebuilt head, c/w comp. & controlls | \$65,000 |
| 2002 Cat 325C, w/02 Waratah 622 | \$59,500 |
| 1999 Cat 322B, w/2004 624 Waratah, Auto greaser on carrier and head, extended frame | \$145,000 |
| 2006 Cat 320CLL, w/06 Waratah 622B, 8,000 hrs, logger front w/Cat grapple, very good cond | \$175,000 |
| Danzco PT20, low hrs on new motor | \$10,000 |
| 2001 Cat 320B, w/ DT 4400, recent repairs & spare parts, 14,000 hrs | \$80,000 |
| 2013 Link-Belt 290X2, w/ Denharco 4450, 8,900 hrs, xlent cond | \$349,500 |
| 2006 Link-Belt 330LX, w/2010 Pierce 3348 limber, good u/c, 12,000 hrs, new boom, chain | \$180,000 |
| 2002 Link-Belt 240, w/Denharco DM 4400, forestry cab | \$52,500 |
| 1996 Hitachi 270, w/DM 3500, recent boom & boom drive, good cond | \$20,000 |
| 2005 Madill 1236, w/DM 4400, good u/c, recent bushings, nice cond | \$85,000 |

BUNCHERS

| | |
|---|-----------|
| 2005 Tigercat LX830, rblt 23" saw, good u/c, recent repairs, 17,000 hrs | \$145,000 |
| 2007 Tigercat LX870C, 23" TC 5702 saw, new Cummins power, good u/c 10,100 hrs, exc cond | \$175,000 |

| | |
|--|-----------|
| 1999 Timbco 445D, w/32' bar saw, good u/c, 12,000 hrs, recent motor, pumps & travel motors | \$79,000 |
| 2005 Timbco 445EXL, w/Quadco 2900-360 rotation, 11,000 hrs, recent u/c, motor & pump | \$160,000 |
| 2004 Timbco 445EXL, w/Quadco 22" hot saw, 12,000 hrs, good cond | \$135,000 |

SKIDDERS & DOZERS & GRADERS

| | |
|---|-----------|
| 2010 JD 748H, bunching grapple, dual fnctn boom, rears 90%, front 30%, 1 set chains, 5200 hrs | \$145,000 |
| 2003 JD 748G III, dual fnctn bunching grapple, 10,000 hrs, good rubber, c/w chains | \$45,000 |
| 2006 JD 648G III, dual fnctn bunching grapple, 8,000 hrs, good cond, new rubber on back | \$85,000 |
| 2004 Cat 525B, swing boom, bunching grapple | \$85,000 |
| Cat 518 95U, w/grapple and winch, good rubber, fresh motor and trans | \$34,500 |
| 2014 Tigercat 630E, dual fnctn boom, bunching grapple, very 70 % tires and chains, 3,800 hrs | POR |
| 1995 Cat D5H TSK, single fnctn boom, winch, 80% + u/c, rblt motor, trans, torque by Cat dealer, xlent | POR |
| 2012 Cat 517, swing boom, only 2,800 hrs, auto lube system, new rails & shoes, like new cond | \$250,000 |
| Cat D8K, w/winch, angle blade w/ tilt, screen & glassed cab, sweeps, work lights | \$25,000 |

YARDERS & SWING YARDERS

| | |
|--|------------------|
| Madill 122 , just completed major rebuild, 8V92 power, 3 guyline | \$375,000 |
| Washington 78SL , 3 guyline, rblt Detroit 6V71T power, good u/c, nice cond, run all logging systems | \$160,000 |
| Diamond D425 , Cummins power, 3 guyline, very good lines, xlent yarder, low hrs | \$680,000 |
| L-B LS98 , Cat power, Allison trans, 3 guylines, hyd gantry, new circle and hocks, xlent u/c | \$187,500 |
| Madill 171 , Cat power, hyd u/c and jacks, good lines | POR |
| Madill 071 , rblt Detroit 8V92T & torque, 4 guylines, good u/c, high speed gear, w/ lines | \$119,000 |
| <i>Can outfit w/new Cat 325 u/c, 4 speed trans, 70' Telescoping tube, 5 guylines</i> | |
| T-Bird TMY 40 , Cat 518 mount, Cat power, rblt drum set, 4 guyline, c/w Eaglet & new radio set..... | \$165,000 |
| Skylead , trl mount, Cummins power, c/w Acme car & rigging | \$120,000 |
| Koller 500 , trl mount, w/Eaglet, tree jacks & rigging | \$80,000 |
| Christy 3D , trl. mount, Cummins power, Allison trans, 50' tower, w/Eaglet car | \$55,000 |
| T-Bird TMY 90 , self prop. T100HD, 7 guyline 1"3/8, recent rblt Cummins KTA, good lines | \$425,000 |
| T-Bird TMY 45 , self prop on rubber, rblt 903 Cummins & torque, good lines, ready to log..... | POR |
| Berger Mark 3 , trl T90, 7 guyline, slackliner 1'1/4", lots parts, one piece move, good lines, xlent..... | \$150,000 |
| Berger Mark 3 , trl T90, 7 guyline, slackliner 1'1/4" machine | \$90,000 |
| Berger Mark 2 , trl T100, 7 guyline, slackliner 1'3/8", good lines, to many parts to list, good cond..... | \$150,000 |
| Skaagit BU84C , trl mount T90, 7 guyline, Cat power | POR |

MOTORIZED CARRIAGES

| | |
|---|----------|
| 2013 7900, excellent cond | \$70,000 |
| 2010 Boman M5, good cond., w/radios | \$50,000 |

TRUCKS

| | |
|--|---------------|
| 4- 2007 KW log trucks w/ trailers, Cummins power | CALL FOR INFO |
| 3- Fire trucks, w/ live reels, tools, ready go | CALL FOR INFO |



MAKING A TURN

The West Coast yarder for Jagwire Logging may be from the 1970s but can still bring up lots of logs to the landing. Operator Steve Chartier originally drove log truck before joining Ives at Jagwire Logging.



Full Service Shop

Full Service Rigging, Saw Repair & Work Clothing

www.LoggingSupply.com

Toll Free 1-800-488-3127

Introducing the Log Champ 550 Swing Yarder



- Fastest, Hardest Pulling Yarder in its Class
- Modern, Efficient, Productive
- One Piece Move, Live Boom
- All New Design With No Chain case
- Located at Valley Freightliner Olympia WA (I-5, Exit 95)



One Piece Move!



T-MAR
INDUSTRIES LTD.

**Contact Roy Meier 360-490-1215
or 1-800-208-2217**

“He is a good guy and very careful out on the jobsite. He’s also one of those guys that can get into any piece of machinery and figure it out.”

-Nate Ives on Steve Chartier

Jagwire

(Continued from Page 7)

Dethlefs.

In 2007, Ives began working for Wayne Stone Logging out of Sandy and worked as a hook tender for a company that prides itself in cable logging. Nate said he learned plenty from Wayne Stone through the years - including setting an example as a boss.

“Wayne always worked hand-and-hand alongside us,” Ives said. “He wanted to set the example.”

Nate worked as hook tender for Wayne, giving him valuable management skills that he was able to translate to his new business.

“You’ve got to run a side but there’s plenty more with your own business,” Ives said. “There’s a lot of busy work and paperwork. Being a good logger is one thing compared to being a good business man.”

Ives thought the fun of setting out on his own and the possible financial rewards of having your own company was a good incentive to try out a new business venture. With plenty of help from local Northwestern Oregon logging businesses, the rigging man got his start in a novel way.

“A lot of guys my age might have a dad that had a logging company that they could hand over,” Ives said. “But I didn’t have a penny saved last summer.”

What Nate did was find a piece of property - seven acres in all - with big cedar. Ives cashed in his 401k to buy a log loader and just two loads of cedar off the property allowed him to pay off the loader.

One of the drivers hauling logs off the site was Steve Chartier.

“He is a good guy and very careful out on the jobsite,” Ives said. “He’s also one of those guys that can get into any piece of machinery in the world and figure it out.”

When Ives got his second piece of machinery - a West Coast yarder - he asked Chartier if he wanted to work for the new company. Now Chartier can hop between the yarder and the loader to keep

CALL US FOR ALL YOUR DOOSAN NEEDS

**Ask about our
Finance and Lease
Specials!**



DOOSAN

Authorized Dealer

- Parts
- Service
- Sales
- Rental
- Lease



Serving the Northwest Since 1901

Phone: (503) 282-2566

Fax: (503) 282-1755

4800 N.E. Columbia Blvd., Portland, Oregon 97218
feenaughty.com

(Continued on Page 18)



IN THE CAB
Jagwire's Logging Steve Chartier runs the 1970s West Coast yarder. After Ives hired Cole Stockner to run the log loader, Chartier doesn't have to jump out all the time to run the loader, but he can if needed.

www.acmecarriages.com

FORTRONICSTM LTD
FORESTRY ELECTRONIC CHOKER SYSTEMS



ACME
Manufacturing Inc.

90099 Prairie Road
Eugene, OR 97402
Phone 541-741-2200
After Hours: 541-554-9414





SMALL COMPANY, BIG LOGS

G&H Logging's Melissa McCaw has her Kenworth T-800 loaded by Jagwire Logging's Steve Chartier in his 1990s John Deere loader. (BELOW) The West Coast yarder from the 1970s has seen plenty of turns and it keeps bringing them up with an Acme Carriage. Ives said he liked the niche of being small enough for one yarder but bigger than just doing shovel logging.



071 MADILL, 1980, 8V 92 Silver GMC motor, Very Good Condition....
.....\$120,000 alone or
\$155,000 with 2012 Acme Carriage



GENERAL Lowboy 60 Ton, Very Good Condition, 22ft Deck, 8ft wide with outriggers\$26,000



HITACHI 200 Loader, 2006, 14,300 Hrs, Very Clean, Undercarriage 80%, Pumps and Rotec redone, Recent overhead on Isuzu engine, Jewel Grapples\$115,000



622B WARATAH Head, 2005, Runs Clean, Computer, New Paint, Buy with \$5,000 Warranty.....\$72,500

Pictures available soon
at:
www.RSI Machinery.com

1999 TIMBERKING 727 Feller Buncher, Multiple repairs/overheads.....\$105,000

**List Your
Equipment
with US and
Save Money!**

Visit Our Website For
Videos And Additional
Photos

Warranty with your Buy

Michael Griffith, Broker

503-339-5757

info@rsimachinery.com • www.RSI Machinery.com





ON THE JOBSITE

G&H Logging's Melissa McCaw has her trusty co-pilot, Molly the dog, for hauls in her Kenworth T-800. Meanwhile, cutter Jason Larson finds *Loggers World* photographer Kevin Core after a few bears down where he was cutting gave him the idea to head up to the landing. Not wanting to challenge a momma bear with cubs, Larson instead helped with decking, running loader and posing for this photo.

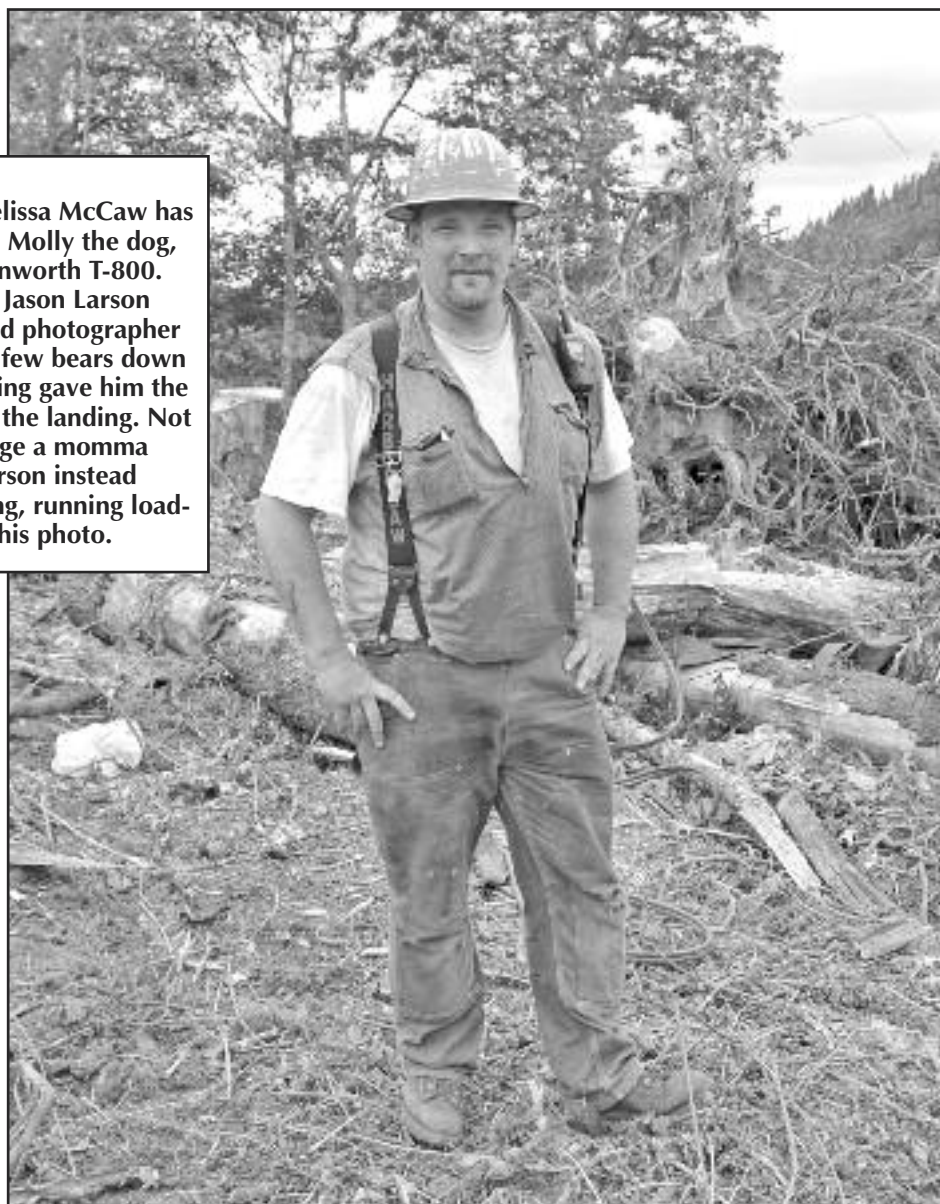

Jagwire

(Continued from Page 15)

logs flowing while Ives works out in the brush.

"I couldn't even see myself running a shovel all the time," Ives said. "I like being out in the heart of the product. It's better

than having just some 19-year old kids down here and wondering what's going on."

Ivan Schroeder also does work for Jagwire Logging, splitting time with working for his dad's company.

Cole Stockner is the most recent hire for Ives and has bumped up with production run-

ning the loader. Ives said he still wants to keep the company small, sticking around 4-5 employees. Instead of buying a processor he said buying chainsaws are a lot cheaper.

Originally from Oregon City and now living in Colton, Ore. Ives hopes to stay around an hour to two hours from home for

jobs but admits that "you go where the work is."

With a family of three kids, Nate is a busy guy at home as well and the next step he would consider for the business is eventually upgrading to a nicer swing yarder.

(Continued on Page 20)



ROTHENBUHLER ENGINEERING

HOME OF THE *Talkie Tooter*

MARK III WHISTLE CONTROL

now in the 72 MHz band, get away from congested frequencies with a proven design

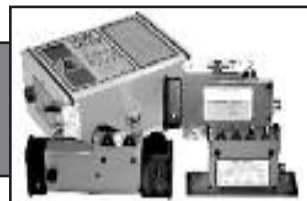

CARRIAGE CONTROLS

rugged radios that can control most manufacturer's carriage from the ground or the yarder

**Rugged, Durable,
Industrial Radio
Equipment since 1946!**

P.O. Box 708, 524 Rhodes Rd
Sedro-Woolley, WA 98284-0708
Telephone 360-856-0836
www.talkietooter.com

USED PARTS FOR

CONSTRUCTION & LOGGING MACHINERY

**Crawlers, Loaders, Trenchers, Excavators,
Backhoes, Skidders, Skid-Steers,
Engines and Transmissions**

"Rely on our Experience - Est. 1967"



1-800-626-6046

**Schaefer
Enterprises**

4535 St. Rt. 3 N. • P. O. Box 136, Wolf Lake, IL
www.sewlparts.com - parts@sewlparts.com

Most Major Credit Cards Accepted

UNLOADING

G&H Logging's Melissa McCaw has her Kenworth T-800 backed up and ready to have the trailer unloaded.



Clark 667 Skidder, Cummins, swing boom grapple \$18,500



2007 Deere 644H \$47,000



Link-Belt 3400Q W/Pierce delimeter, new computer system, 1 owner \$36,000



05 F550 Lariat 4x4, 10k miles on engine and clutch, 6 speed, IMT bed, hyd. pto driven air comp, 8k lb IMT crane, outriggers, 10 hrs on Miller welder, torch \$29,000



D8L.....Parting Out



Now Stocking New & Used Forestry Tires,
23.1-26 16 ply
28L-26 18ply
30.5-32 20ply



988B.....Parting Out



NEW Unused Sorting Grapples, \$3,750



Rebuilt ESCO Bunching Grapples, 110" or 120" \$7,800



DUKES
PARTS & EQUIPMENT
509-952-9223

204 Butterfield Rd., Yakima, Wa 98901 Shop: 509-469-9420
Check us out online: www.dukesheavyequipment.com

**SERVICE SAW
WORKWEARS**



**YOUR MECHANICAL
HARVESTER PROFESSIONALS
OREGON KEY DEALER**

OREGON

Harvester



**.404 Chain
3/4 Chain
.404 Bars
3/4 Bars**

**WE GRIND 'EM
AND
WE FIX 'EM, TOO!**

CALL OR STOP BY

Just off I-5 exit 79 in Chehalis
1320 NW State Ave., Chehalis, WA 98532
Hours: M-F 7:30am-6pm • Sat 7:30-5 • Sun Closed

(360) 748-8238

servicesaw.com



AT THE LANDING
The Acme carriage reaches the end of its journey on one run before heading back down for another turn.

Jagwire

(Continued from Page 18)

Ives and company work on the machines themselves, and if something becomes too big of a project, he said he'd bring in a contract mechanic. He has a shop at home and a family shop on the farm that could also serve as a repair site.

G&H Trucking out of Silverton does a lot of Ives hauling - as he does work for private landowners in Northwestern Oregon. His next job lined up is subcontracting for Greenup Logging on land owned by Olympia Resource Management.

While winter was slow while lining up jobs, spring opened up the floodgates and Ives said the calls started coming in and almost became too much to handle.

So they might be small, but Jagwire Logging can handle some big timber and they're finding their

CHECK US OUT ONLINE!

**loggers
world.com**

**SUBSCRIBE AND LOOK
AT OLDER ISSUES!!**

Logging Music *recently re-released and re-mastered!*



**The Snag
Fallers
Ball**
\$15.00
Plus Shipping

"The Snag Fallers Ball" - A light hearted collection of original songs about logging in Oregon and Alaska, and was first released in 1988. Craig wrote nine of the eleven songs on the album and co-authored two others with Don Beck, a long time friend, logger and musician also from the small town of Mapleton, Oregon.

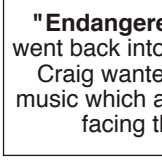

"Endangered Species" - In 1989 Craig & Terry went back into the studio to record their next album. Craig wanted to share his point of view through music which addressed some of the political issues facing the logging industry at that time.

**Endangered
Species**
\$15.00
Plus Shipping



**You Hold Me
Still**
\$15.00
Plus Shipping

"You Hold Me Still" - In 1992 after many requests to record a gospel album they again returned to the studio and recorded eleven original songs. Two of the songs are co-written - one with Don Beck and one with Rick Barrows.

ALL 3 CD'S
Snag Fallers Ball, Endangered Species
& You Hold Me Still

\$40.00
Plus Shipping



**Songs from
the Siuslaw**
\$20.00
Plus Shipping

"Songs from the Siuslaw" (pronounced SY-u-slaw) is a heartfelt tribute to the hard working men & women in the logging industry and dedicated to the many men who have lost their lives doing one of the most dangerous and unappreciated jobs in the world. This a double CD set that was recorded live in Florence, Oregon in 1999 at the Florence Events Center. The first CD is saw-shaped and will play in top-loading and tray-loading CD players ONLY. It comes with a 20-page booklet filled with humorous lyrics and old logging photos.

Order on their website for fastest service:

www.ctmusicoregon.com

Or if you prefer not to order on-line you can call them at: 541-268-6910

Great Buys

2011 John Deere 2454D with Pierce 3348 delimber, 7,425 hours # 020522.....**\$231,000**

2010 John Deere 2454D, with Pierce 3348 delimber, heavy duty forestry guarding, rock guards, travel motor covers, swivel guard, Portland, #019818..**Call for Price**

2006 Valmet EX10 Harvester with Valmet 370-2 harvesting head, 9,550 hours # 019195....**\$145,200**

2005 Link-Belt 240LXDHP with Waratah 622 head, 11, 345 hours, # 019405**Call for Price**

2005 Link-Belt 210LX, w/LogMax 7000, 7200 hours, Spokane, WA, #018155.....**\$185,000**

2004 L870, single grousers, ST5702 hot saw, new under carriage in 2012, 17,850 hours, #020000.....**\$144,500**

Madill T2550 Logger, 13,397 hours.#020793.....**Call for Price**

Sales ▴ Rentals ▴ Service ▴ Parts

Portland | Eugene | Prineville | Seattle | Spokane

800.221.8512 800.342.6780 888.662.2940 800.622.8876 800.945.9168

Link-Belt
EXCAVATORS • FOREST
EQUIPMENT • LOGGING

Tigercat

Kawasaki

TRIAD
MACHINERY
CONSTRUCTION
AND FORESTRY

www.triadmachinery.com

Register Today for the American Logger's Council 22nd Annual Meeting September 29 - October 1, 2016 Panama City Beach, Florida

AMERICAN LOGGER'S COUNCIL 22nd ANNUAL MEETING AGENDA

THURSDAY – SEPTEMBER 29TH

7:00 am – 5:00 pm Registration at the Bay Point Convention Center – exhibits open

8:00 am – 4:00 pm Optional Florida Logging Tour includes tour of Enviva Wood Pellet plant and lunch

6:00 pm – 8:00 pm Cocktail Welcome Reception at the Bay Point Convention Center – Light Hors' d Oeuvres

Explore Panama City Beach for Dinner

9:00 pm -9:30 pm Executive Committee meeting - Bay Point Convention Center

FRIDAY – SEPTEMBER 30TH

6:00 am -12:00 pm Registration at the Bay Point Convention Center

6:15 am – 7:45 am Breakfast Buffet – Bay Point Convention Center

8:00 am – 3:00 pm Educational Seminars at the Bay Point Convention Center includes lunch

8:30 am – 4:00 pm ALC Ladies Florida shopping tour at Silver Sands Premium Outlets & Lunch at Bubba Gump Shrimp Company in Destin, Florida

6:00 pm - 7:00 pm President's Reception – The Bay Point Convention Center

7:00 pm – 10:00 pm President's Dinner & ALC Auction – Bay Point Convention Center

SATURDAY – OCTOBER 1ST

7:00 am - 8:00 am Registration at Bay Point Convention Center

7:00 am – 8:00 am Breakfast Buffet – Bay Point Convention Center

8:00 am - 9:00 am ALC Board of Directors Meeting

9:15 am - 11:30 am Full Membership Meeting

12:00 pm - 1:30 pm Full Membership Awards Luncheon — Sponsor recognition, Presidents Award & Logging Activist of the Year Award

8:00 am - 3:30 pm Ladies – Free Time to explore Panama City Beach, take the boat shuttle over to Shell Island – have some fun!

6:00 pm - 7:00 pm President's Farewell Reception – Bay Point Conference Center

7:00 pm - 10:00 pm President's Farewell Banquet – Bay Point Conference Center

Roll call of the States

Timber Harvesting's Logging Business of the Year Award

Passing of the gavel presentation

American Loggers Council 22nd Annual Meeting – September 29-October 1, 2016 Panama City Beach, Florida

Registration Form

☐ Mr. ☐ Ms. ☐ Mrs.

Name: _____ Nickname for Badge: _____

Company: _____

Logging Association: _____

Address: _____

City: _____ State: _____ ZIP: _____

Phone: Fax: _____ email: _____

Full Meeting Registration Includes:

Thursday Logging Tour *Friday Welcome Reception* *Friday ALC Ladies Tour*

*Friday President's Reception & Dinner & Auction**Saturday Awards Luncheon*

*President's Farewell Reception & Banquet**Fri. and Sat. Breakfast*

Registration Fees

| ALC Member Registration Fee: | √ | | Included Events | √ | |
|--|---|----------|--|---|---|
| Early Bird Registration (postmarked by 8/31/2016) | | \$325.00 | Thursday Logging Tour | | * |
| On Site Registration (after 8/31/2016) | | \$375.00 | Thursday's Welcome Reception | | * |
| ALC Member Spouse Registration Fee: | | | Friday – Logger Breakfast | | * |
| Early Bird Spouse Registration (postmarked by 8/31/2016) | | \$300.00 | Friday – ALC Ladies Florida Destin Shopping Tour | | * |
| On site Spouse registration (after 8/31/2016) | | \$350.00 | Friday – Seminars and Lunch | | * |
| | | | Friday – President's Reception & Banquet & Auction | | * |
| | | | Saturday – Logger Breakfast | | * |
| Non Member Registration Fee: (postmarked by 8/31/2016) | | \$375.00 | Saturday Full Membership Meeting | | * |
| On Site Registration (after 8/31/2016) | | \$400.00 | Saturday - Full Membership Awards Luncheon | | * |
| | | | Saturday - Farewell Reception, Banquet | | * |
| <i>Please submit a copy of your driver's license with your completed registration form if you plan on attending the logging tour on Thursday</i> | | | | | |

Please submit one form for each attendee**Make copies if needed

*Please check ONLY the events you plan to attend. We need an accurate count.

I have enclosed full payment for the events indicated for the total amount of \$ _____

Please make check payable to: American Loggers Council
For best rates, please complete and mail or fax by August 31st, 2016 to:

American Loggers Council
c/o Doris Dructor
PO Box 966, Hemphill, TX 75948
Fax: (409) 625-0207

Cancellation Policy:

Registration cancellation by August 10th = Full Refund * Registration cancellation by August 31st = 50% Refund
Registration cancellation after August 31st = no refund

No Show Policy:

Early Bird registered attendees that do not cancel by August 31st will be billed.



Ed Leach
(800) 439-9073
(877) 492-8289 Fax





As We See It....

Tell Your Story

By Nick Smith

Timber harvesting is a proud and vital profession. Logging is a part of our nation's history and heritage. It's also what makes our modern civilization possible. Wood products today make up 47 percent of all raw materials used in American manufacturing. And scientists are continuing to find new and exciting applications for wood fiber. In the near future, for example, many high-rises in the world's growing cities will be built with timber, and many airplane jets will be powered by forest waste. Timber harvesting offers many benefits that society desires. So why are loggers so misunderstood?

The answer is simple to many who've spent their lives working in the forest. Loggers and foresters commonly joke they chose their profession so they wouldn't have to deal with the public. But this natural introversion comes with a cost. As the nation becomes younger and more urbanized, the latest opinion research suggests certain groups of people are becoming alarmingly disconnected with basic forest management concepts. And in today's 24/7 world of instant information, logging opponents are actively misinforming the public about the practices and motivations of

today's timber harvesters. These challenges aren't insurmountable, but timber harvesters must take an active role in promoting their profession and explaining the benefits they provide for forests and people.

People love stories, and loggers have great stories to tell. But before timber harvesters engage the public, they must understand what motivates specific groups of people. Many residents of rural, forested communities support logging because they understand it's critical to the local economy and the health of local forests. Yet urban residents and many policy makers have entirely different concerns and motivations. The sooner we recognize and embrace these differences, the better, because these are the people who will determine the future of the industry.

If people value recreation and clean water, we must show how timber harvesting results in healthy forests and watersheds. If people are concerned with the Earth's climate, we must show how logging helps sequester carbon while reducing emissions. And if people desire sustainable and locally-sourced products, we must continue to promote wood as an essential

and renewable resource. Most importantly, as the old saying goes—"People don't care how much you know, until they know how much you care."

Show how much you care by telling your story. Explain what motivates you to work in the woods. Attend a public meeting on a proposed state or federal forest project. Write a letter to the editor of your local newspaper, and attend a town hall hosted by your Congressman. Understand and utilize social media to tell your story, or find a family member or younger employee who's capable of using these tools. Public opinion research indicates that videos are the most effective way to

educate people about forest management. If you can't bring the public to an active logging site, shoot a video of an operation and have it uploaded to the Internet.

Tell Your Story

The American Loggers Council stands ready to help tell your story. There are many other organizations that are working to promote the industry, its people and the use of wood. But the perception and future of timber harvesting depends of the ability of those who are working in the forests, every day, to explain how and why they are providing the products and benefits our society desires.

Nick Smith is Executive Director of Healthy Forests, Healthy Communities-healthyforests.org

SUBSCRIBE TODAY! LOGGERS WORLD

12 Issues – 1 Year Subscription

\$25⁰⁰

WA Residents pay
\$27.40 w/tax
Inside U.S.A.



Offer expires
December 31, 2016

LOGGERS WORLD

Send your check or Money order to:
LOGGERS WORLD LLC
P. O. Box 1631
CHEHALIS, WA 98532

☐ \$25.00 for 1-Year Subscription ☐ \$50.00 for 2-Year Subscription
WASHINGTON RESIDENTS PAY \$27.40 & \$54.80 w/SALES TAX

NAME:

ADDRESS:

CITY: STATE: ZIP:

PHONE: ()

(ALLOW 5 WEEKS FOR DELIVERY OF FIRST ISSUE)



FEED ROLLERS RECOVERED

All Tireco & Lencab Wheels Recovered

- New Straight Chain and Chain Nets
- Custom Built & New Processor Wheels
- **Save Money - Give Us a Call Today**

Contact: Dave Lowe, Jr.
(541) 344-3218 • Fax: (541) 344-3221
390 W. 11th, Eugene, Oregon 97401

Wyatt's Since 1925
www.wyattstire.com



Summary Judgment....

Progressives Return To Their Roots

by William Perry Pendley

The Virgin Islands' Attorney General issued a subpoena against ExxonMobil and a free-market think tank in Washington, branding, black-listing, and besmirching hundreds from coast to coast as participants in a long-running criminal conspiracy. The think tank's lawyer reviled the subpoena as "offensive," "unlawful," a violation of "civil rights," and "un-American." It is all that but one: "un-American." It has its roots in progressives' earliest and proudest days.

On May 29, 2015, Senator Sheldon Whitehouse (D – RI), writing in the Washington Post, asserted, "Fossil fuel companies and their allies are funding a massive and sophisticated campaign to mislead the American people about the environmental harm caused by carbon pollution[,] compared those purported "activities" to "Big Tobacco denying the health dangers of smoking[,] and concluded, "[t]he parallels between what the tobacco industry did and what the fossil fuel industry is doing now are

striking." After appearing to urge use of the Racketeer Influenced and Corrupt Organizations Act (RICO) against the fossil fuel industry, as it was against the tobacco industry, he reneged, "We don't have enough information...."

Others, however, harbored no such doubts. On September 1, 2015, led by George Mason University's Jagadish Shukla, twenty academics wrote President Obama, Attorney General Lynch, and Obama's science advisor, John P. Holdren calling for a RICO investigation. The RICO-20's letter, posted on the site of a nonprofit group run by the lavishly recompensed Shukla, soon disappeared, but not before the scientific community launched its own broadside against Shukla and his colleagues for their lack of scientific integrity.

None of that skullduggery bothered Attorney General Lynch who testified to the Senate Judiciary Committee on March 9, 2016, that taking action against what one senator called "the climate denial scheme" had been "discussed."

Then, in an apparent reference to the RICO-20 letter, she added, "We have received information about it and have referred it to the FBI...." Twenty days later, after a secret briefing by two environmental group leaders, four Democratic attorneys general and one independent, joined by former Vice President Al Gore, announced they were teaming up with 15 States, the District of Columbia, and the Virgin Islands to support Obama's Clean Power Plan and joining in or launching climate denier investigations of their own.

Then, on April 4, the Virgin Islands' Attorney General, in concert with the New York Attorney General served a subpoena duces tecum (document demand) on the Competitive Enterprise Institute; two weeks earlier he served ExxonMobil. Ordered produced are all "written material or information"—related to over 100 academics (named individually), public interest legal foundations, and think tanks, a list cobbled together, according to Pacific Legal Foundation's Jim Burling from an "unverified screed" on Greenpeace's website. Thus, the top law enforcement officer in States across the country has targeted people, groups, and leaders

for having the temerity to say, "Maybe there isn't global warming; maybe it's not caused by man; and maybe your solution is too expensive and will drive us into poverty." Progressives, however, cannot abide dissent from their plan to use global warming, global cooling, climate change as the "moral equivalent of war" that will cause us to surrender our liberties to government so its experts can save us.

We have not seen such unconstitutional abuse of government power since President Wilson, an academic, only president with a PhD, and leader of the Progressive Movement. As Jonah Goldberg wrote in the Christian Science Monitor, Wilson's use of a real war was a "dark chapter" in which Wilson, a self-described "true leader" saw "[m]en as clay in [his] hands...." In shaping that clay, Wilson "shut down newspapers and magazines at an astounding pace. Indeed, any criticism of the government ...could earn you a prison sentence. One man was brought to trial for explaining in his own home why he didn't want to buy Liberty Bonds."

As those named in the subpoena fight back against modern day progressives, Americans should be afraid.

Mr. Pendley, a Wyoming attorney, is President and Chief Legal Officer of Mountain States Legal Foundation and a regular columnist in Loggers World.



Call (800) 422-0074 or join online at www.loggers.com

Membership Highlights...

- Master Logger Program (exceeds SFI logger training requirements)
- Monthly Springboard Magazine
- First aid/cpr and pilot car training
- Log A Load For Kids® - giving campaign for Children's Hospitals
- WCLA Insurance Agency - top coverage for the timber industry
- Employee benefits programs through WCLA's benefits partner: Kibble & Prentice
- WCLA Claims Management Program - providing the benefit of savings on L & I premium costs, improved safety standards and reduced claims costs

I BUY LOG SKIDDERS



- **Dozers**
- **Loaders**
- **Excavators**

1-503-545-0007

| | | | |
|---|-------------------|--|---------------------|
| New 9" pitch drive sprockets | \$3,800 / pair | Front blade hyd. cylinders..... | \$2,000 |
| New 8" pitch drive sprockets | \$3,600 / pair | Track tightener cyl | \$400 - \$800 |
| Pair used 9" pitch tracks and pads | | New rebuilt Detroit inline 6-71 engine ... | \$11,000 |
| for Terex or Cat, 1.5 inch grousers | \$2,900 | Good running Terex dozers | |
| Bottom Terex rollers..... | \$400 - \$700 new | with blade and drum..... | \$16,500 - \$19,500 |

503-831-2244
503-623-2089

TRIPLE T EQUIPMENT
Rickreall, OR 97371

Numerous parts available
clp_inc@msn.com

LOGGERSWORLD.COM

**Grease goes in,
not on, the machine!**



Lock and Lube
343 Dorchester Road
Lyme, NH 03768

ORDER ONLINE:
LockNLube.com
(603) 795-2298

TOLL FREE: 1-800-462-8283

RATES: Space available at \$25.00 per column inch. Each ad is separately boxed for prominent display of your machinery or message.



DEADLINES: by mail, 5th of month prior to publication.
Phone your order toll free 8:30-5:00 p.m. Monday-Friday Pacific Time.
Use your VISA or MasterCard Cards



OUR NAME SAYS IT ALL!

- ☐ Low Rates
- ☐ Fast Approvals
- ☐ Easy Credit Application

Financing Provided By
**AMERICAN LEASING &
FINANCIAL**

800-644-1182

In The Woods of Washington and Oregon

A limited edition hardbound book written by Bryan Penttila and Peter Brix is now available from the Appelo Archives Center in Naselle, Wa. Full of historic logging photos and detailed maps.

WHEN LOGGING WAS LOGGING, 100 Years of Big Timber in SW Washington

Buy online
www.appeloarchives.org
or call (360) 484-7103
for more info.

445 Finals & Motors
Cat 330 & Lohmann GFT80
Stick, Tool & Leveler Cyls
Rexroth Valve Assy
Tested Rad, Poclain Swing
Funk Pump Drive Assy
ALL ITEMS INSPECTED
Call Kevin 877-563-8899 or
250-565-5222
khodgins@prolenc.com

**Wage DOE. Work year around
on the Olympic peninsula.
Send contact information to
towersidereply@gmail.com**

1) A processor operator experienced in operating Log Max, Waratah processor's and feller buncher.

2) A person experienced working in a log yard running power saw, working with log scaler, banding log bundles, operating sort shovel, log stacker. Living on a float camp with full accommodation's. **Contact 907-854-6406**

Detroit engines 60 series, 12.7 liter DDEC III's & VI's. Also buying Cummins Big Cam and N14 Cummins. Will pay cash & pickup. Call or text 501-772-6005

SE Alaska logging company now hiring for all Construction and Logging positions. Also looking to hire a Camp Cook, Bullcook, Welder, Field Mechanic, and Truck mechanic. Located on POW Island near Craig/Klawock, Alaska. Housing, Insurance, 401K. **907-225-2180**

WANTED: Bull or High Lead Logging Block, 24" sheave or larger for display, also giant tongs, logging collections & old logging catalogs. Bob 360-687-1883 or 360-608-2583

**40' to 89' (No 70' available)
flat car and box car
bottoms available for
bridges, best prices. 360-426-
8386 fehorse@basicisp.net**

**New & Used Equipment
Great Rates**

Seasonal Payments Available Start-Ups Welcome

Threshold Financial
www.thresholdfinancial.net
888-280-9900

Sell it
FAST!
in
Iron*Mart*

***Just fill in this coupon and mail your
IRONMart AD in today!***

IRONMart RATES: \$25.00 per column inch - 1 inch minimum.
Mail this form with payment to: PO Box 1631, CHEHALIS, WA 98532 (approx. 15 words per column inch) **Please write legibly**

[illegible]

FOR SALE:
Vaughn Drag Saw,
5' blade \$200
360-435-8361

Detroit engines 60 series, 12.7 liter DDEC III's & VI's. Also buying Cummins Big Cam and N14 Cummins. Will pay cash & pickup. Call or text 501-772-6005

CROWLEY EQUIPMENT, INC.

(541) 688-5924 FAX: (541) 688-0704

MIKE (541) 954-7643 • ERIC (541) 206-2252 • DAN (541) 914-9222

4655 Cloudburst Way, Eugene, Oregon 97402



**2013 Cat 568
W/Waratah 626**
4,000 Hrs.
P.O.R.



**2011
Link-Belt
240LX
W/DM4550
Delimber**
9,700 Hours,
P.O.R.



2000 Cat 527,
8 Roller
\$175,000



**2002 Madill 2800
W/2007 Waratah 624,**
New Eng., Pump, U/C
Call for More Info.



2014 Tigercat 880,
3,400 Hours
\$380,000

LOG LOADERS

- 2015 CAT 325D
- 2013 DOOSAN DX300LL
- 2014 JOHN DEERE 2154D
- 2012 JOHN DEERE 3754D
- 2011 JOHN DEERE 2154D
- 2009 JOHN DEERE 2954D
- 2007 JOHN DEERE 2154D
- 2006 JOHN DEERE 2554
- 2004 JOHN DEERE 3554
- 2013 HITACHI ZX210
- 2006 HITACHI ZX200
- 2011 KOBELCO SK295
- 2010 KOBELCO SK350
- 1999 KOBELCO SK300 W/2 WINCHES
- 2008 KOMATSU PC220
- 2014 LINKBELT 290X2
- 2012 LINKBELT 350
- 2007 LINKBELT 240LX
- 2005 LINK-BELT 290LX
- 2000 LINK-BELT 3400Q
- 2000 LINKBELT 3400Q TONG THROWER
- 1998 THUNDERBIRD 1240
- 2014 TIGERCAT 880

PROCESSORS & DELIMBERS

- 2013 CAT 568 W/WARATAH 626
- 2013 CAT 320D W/DT4400
- 1994 CAT 320BL W/WARATAH 620
- 2014 DOOSAN 300 W/PIERCE 3348
- 2007 HITACHI 350 W/'09 WARATAH 624C
- 2006 HITACHI ZX250 W/DM4400
- 2004 HITACHI ZX330 W/2010 WARATAH 623C
- 2012 JOHN DEERE 2954 W/WARATAH 623C
- 2009 JOHN DEERE 2154 W/WARATAH 622B
- 2008 JOHN DEERE 2954D W/2010 WARATAH 624C
- 2007 JOHN DEERE 2054 W/WARATAH 622B
- 2006 JOHN DEERE 2554 W/DM4550
- 2006 JOHN DEERE 2554 RB W/WARATAH 622B
- 2013 CAT 522B
- 2013 JOHN DEERE 959K
- 2012 JOHN DEERE 959K
- 2014 KOMATSU XT445L-2
- 2011 TIGERCAT LX830C
- 2009 TIGERCAT LX870C
- 2005 TIGERCAT L870
- 2005 TIGERCAT LX830C
- 2005 TIGERCAT LX830
- 2006 TIMBCO T445EXL W/40° QUADCO
- 2006 TIMBCO T445EXL
- 2003 TIMBCO T445E
- 2013 TIMBERPRO TL735B
- 2003 VALMET 603

PROCESSORS & DELIMBERS *Cont.*

- 2006 JOHN DEERE 2054 W/WARATAH 622B
- 2002 JOHN DEERE 230LC W/LOGMAX 9000
- 2009 KOBELCO SK260 W/LOGMAX 7000XT
- 2006 KOBELCO SK290 W/WARATAH 622B
- 2014 LINKBELT 290X2 W/WARATAH 623C
- 2012 LINKBELT 290X2 RB W/WARATAH 623C
- 2011 LINKBELT 240LX W/DM4550
- 2006 LINKBELT 240LX W/622B
- 2004 LINKBELT 240LX W/PIERCE 3348
- 2000 LINKBELT 2800Q W/DT4400
- 2005 MADILL 2800B W/WARATAH 622B
- 2004 MADILL 1800 W/WARATAH 624
- 2002 MADILL 2800 W/'07 WARATAH 624
- 2014 TIMBERPRO TL745
- 2012 TIMBERPRO TL735B W/'14 LOGMAX 7000XT
- 2013 CAT 522B
- 2013 JOHN DEERE 959K
- 2012 JOHN DEERE 959K
- 2014 KOMATSU XT445L-2
- 2011 TIGERCAT LX830C
- 2009 TIGERCAT LX870C
- 2005 TIGERCAT L870
- 2005 TIGERCAT LX830C
- 2005 TIGERCAT LX830
- 2006 TIMBCO T445EXL W/40° QUADCO
- 2006 TIMBCO T445EXL
- 2003 TIMBCO T445E
- 2013 TIMBERPRO TL735B
- 2003 VALMET 603

SKIDDERS / DOZERS

- 2014 CAT 535C
- 2013 CAT 527
- 2010 CAT 527
- 2007 CAT 527
- 1998 CAT 517

SKIDDERS / DOZERS *Cont.*

- 1996 CAT D4H
- 1995 CAT D5H W/GRAPPLE, WINCH
- 1978 CAT D6D W/GRAPPLE
- 1977 CAT D7G
- CAT D7F W/ESCO SWING BOOM
- CAT 977L
- 2010 JOHN DEERE 848H
- MORBARK 30RXL
- PETERSON 5000G
- THUNDERBIRD TMY-40
- THUNDERBIRD TSY50
- (3) THUNDERBIRD TY90'S
- THUNDERBIRD TY-40
- THUNDERBIRD 6140
- (2) WASHINGTON 88
- EXCAVATORS
- 2003 CAT 320C RB
- 2006 HITACHI ZX250 ROAD BUILDER
- 2005 HITACHI ZX200 LONG REACH
- 2010 KOBELCO ED150-2
- 2003 KOBELCO SK250RB
- MISCELLANEOUS
- 2008 BOMAN MARK 4
- CAT 977L
- EXC. HEEL/GRAPPLE
- 2016 FECON BH80
- 2007 FECON BH80HD
- (2) PULLMASTER HL25-4 WINCHES
- 1994 KENWORTH T800 SELF LOADER
- MEDFORD LOG FORKS
- 40° QUADCO HOTSAW
- 1994 VALMET 860 FORWARDER
- PARTING OUT
- LINKBELT 210LX BOOM
- THUNDERBIRD TSY-155



2014 Link-Belt 290X2,
6,300 Hrs.
\$235,000



2014 John Deere 2154D
2,500 Hrs.
P.O.R.



2010 Cat 527
W/5,000 Hrs.,
P.O.R.



New 2013 Cat 527
80 Hrs.
\$430,000

www.crowleyequipment.com



1996 Cat D5H,
8 Roller, ESCO Swing Boom,
\$85,000



2009 Kobelco SK260
w/Logmax 7000XT,
1,040 Hrs., New Engine
P.O.R.



**2014
Komatsu
XT445L-2**
1,300 Hrs.,
Quadco
360°
Hotsaw
\$400,000



**Thunder-
Bird
6140**
New Cat
Engine,
Ready to
Log!
P.O.R.

A Day in the Life of Some Loggers

"SPUTNIK"

By Sherman Ousdale

Strange things take place in the minds of Loggers. The stories told, over the years, around the many dinner fires of these men, vary from Paul Bunyon yarns to stories of big machines and large stands of virgin Fir timber. Some of the stories were true. Some were not.

Many times the men of the American woods found it necessary to fabricate something of interest to take their minds off the hazards of the forests.

The following story is true. So as to avoid undue embarrassment to certain people I have changed some names.

In the early sixties I had a contract from Washington Loggers Corp. of Bellingham to cut 15 million feet of timber on Anderson Creek in the Baker Lake District of the Mount Baker National Forest. My crew consisted of myself, Bob Clemons Sr. and Calvin Crape.

One day, while cutting above the road, a rotten Hemlock got away from me. The top landed in the road. Under the top was a Forest Service pickup. I believe the man's name was Reed. The first words I remember him saying was "You are shut down until you get a flagman." Who ever heard of a flagman in the woods? And who was going to pay him?

I no more than got home and who shows up but Finley Hays. He was working for Rothenbuhler engineering at the time and had a new gadget that he wanted to try out. It stood about 5 feet high and consisted of an extremely bright flashing light and put out a very loud sound. The light was not white or blue but somewhere in between and the sound was something I have not been able to compare with. And you could control it from a small device you hung from your belt. Exactly the same as the Talkie Tooter used in the woods today. My idea was to place this gadget on the road, with a sign saying, "When the light is flashing and sound is on, do not enter." Then when I finished felling a tree I

would turn it off. It worked like a charm – and I saved the price of a flagman.

The truck drivers and anyone else who came upon this gadget were amazed. It got their attention immediately!

Discussing it around the dinner fire one day we decided to give it a name. We called it "the Sputnik." This was in the early days of the flying saucers or UFO's.



Then we began to plan. I told Bob to stop at the Deming Tavern on Thursday night and mention to some of the locals that he had seen something strange in the big field north of the tavern the night before. They dismissed it with the thought Bob had had one too many. Friday night he stopped again with the same story. Both nights a gentleman whom I shall call Jack was there.

We figured the time was right. On Saturday night, after work, we dropped Bob off at the tavern to say the proper things. I went home and called Howard Hammer of Washington Loggers and asked if he would consider putting up some bail money if things went wrong. After listening to my plan I got the green light. Just at dark I picked up Calvin and we placed the Sputnik in the north field, 400 feet from the highway. From there we went to the tavern and without sitting down we began telling Bob, loud enough so the locals could hear, of the queer things we thought we had just seen in

the north field. Bob said he had been trying to tell the people the same thing for the last 3 days. I said "Let's go check it out." The tavern emptied in 30 seconds. As we hiked the short distance to the north field I quickly adjusted the remote control concealed beneath my coat. It was pitch dark when we reached the field and when I turned on the Sputnik the light and sound was more weird than we had anticipated.

The first words came from Jack. "My God, they have landed." It would be impossible to record all of the conversation that went on in the next few min-

utes. I turned the Sputnik off. A gentleman whom I will call John obeyed my instructions to call for help. The Sheriff and the State Patrol were called, and the news came out over the Bellingham Radio Stations.

I turned the Sputnik back on. Jack, who had a good supply of fire water in him commenced to holler. "Knock it off, you SOB." As the Sputnik continued, I told Jack that maybe, because of the distance involved the Sputnik couldn't hear him. I suggested he recruit 8 husky loggers, have them line up by the fence, and when I dropped my raised arm they should all holler at the same time. It was a sight to behold. The Sputnik went on. Then I turned it off to contemplate our next move.

The first government official to arrive was a deputy sheriff. He was followed by a member of the State Patrol. By this time the highway on both sides was lined with vehicles. I quickly turned old Sputnik on and then off.

Realizing things were getting out of hand I approached the Deputy Sheriff, opened my coat to show him the remote control, and tried to explain what was going on. His answer: "Don't bother me now. I have to call for reinforcements." So I turned to John and said "Well, you called the Sheriff and the State Patrol, now how about the Army and the Navy?" He was on his way to the nearest phone in a flash!

By this time the news was out on the local Radio Stations and Jed Davis picked it up while driving near Alger. Some say he made it from Alger to Deming in 13 minutes. Good old Jed. He was going to save Deming.

By this time over a hundred had gathered. I turned on the Sputnik. In the shadows, behind the brilliant light we saw movement. Bob, Calvin and I knew it was Mr. Knight's cows, but I heard Jack exclaim "Oh no, they are getting out of it!" This led John to say "Let's get our rifles!"

Things were happening too fast! Bob told me that a half dozen loggers were going to attack the Sputnik. Probably because of watching numerous war movies, they decided the best approach would be from the rear and on their bellies. This would have been fine but they forgot it was in the spring of the year, the grass was green, and those cow pies were extremely soft and unseen in the dark.

Then things went wrong! The remote control failed to operate! I couldn't shut it off! Six loggers were getting closer to it! It cost \$3,300.00! I quickly dispatched Calvin, who was much stronger, faster and younger than I, to retrieve the Sputnik. When he got to it the 6 loggers had knocked it to the ground. Calvin picked it up, (80 lbs.) and raced for the road. As he passed it over the fence I immediately disconnected some wires to stop that incredible sound and light. The people wouldn't get near it and I am sure some thought I was very brave. Some others thought I should be strung up from the nearest tree. Yes, strange things take place in the minds of loggers.



SHOW AND SELL

Send your Black and White or Color photo and a description of what you are selling (try to keep it within 20 words - 1 item per ad) and we'll publish it in Show & Sell for just \$100.00. Mail (or email to logworld@aol.com) your information to Loggers World LLC, P.O. Box 1631, Chehalis, WA 98532. Deadline is 5th of the month preceeding publication.

27

LOGGERS WORLD JULY 2016



Caterpillar 950H Wheel Loader, 3,785 hrs. New Firestone tires, 3rd valve, quick change in cab. **\$170,000**. Price includes brush rake and log forks. Call Kyle 541-251-2636 N



Going out of business-**1995 Cat D6H Swinger**, serviced, new paint, great condition, **\$125,000** Call Bill 707-499-8623 or Dick 707-599-7718 N



Rebuilt brush grapples open 68" wide rebuilt cylinders new pins and bushings rotate motor hoses and couplers **\$15000 OBO** 1-541-963-4646 ask for Sam or Owen N

ADVERTISE

YOUR ITEMS IN THIS SPACE ONLY....

\$100⁰⁰

CALL

1-800-462-8283



1980 Yarder Washington 127

Rebuilt motor/transmission, new brakes, bearings and tires 2013. **\$80,000** with all rigging, possible financing available. (360) 580-6833



N



1958 D8H Cat – rebuilt motor 2015. Minimal hours. **\$18,000**, possible financing available. (360) 580-6833 N



1999 Kobelco SK300LC IV Log Loader, Serial YCU1111. Working near Longview. **\$50,000**. Lawson 360-577-6641 N

ADVERTISE

YOUR ITEMS IN THIS SPACE ONLY....

\$100⁰⁰

CALL

1-800-462-8283



1996 Madill Stroker, new motor, lines, resealed main pumps and finals. New final sprockets. **\$40,000**, possible financing available. (360) 580-6833 N



2011 John Deere 3754D Log Shovel, 7,380 Hrs, Great Value, Well Maintained, 43' Log Loader Front, 63" Jewell Grapples, H.D. 450 Size Undercarriage, Side Entry Forestry Certified OSHA, Dual Swing Motors, A/C, Call Tim at (360)532-1485



1996 JD 755B Track Loader, 20" Christopher tree shear, 3 yd bucket w/pin on brush rake, Hyster W6 power in, power out freespool winch, 3,920 original hours, Exc. Cond. **\$49,500** 406-859-3936 N



2006 T-800 KW, Cummins ISX (475hp), Jake brake, 18-spd trans.(RTLO18918B), single speed Eaton rear ends (D46-170hp), 4:10 gears w/locker, Hendrickson Haul-max walking beam suspension, 3/8" steel frame, 252" wheelbase, 4-axle truck **\$55,000** Call Charles Ireland Office: 541-863-5241 - Cell: 541-863-1501 N

COMING EVENTS

JULY

3-4

ESTACADA TIMBER FESTIVAL

ESTACADA, OREGON

FOR INFORMATION:

<http://estacadatimberfestival.com>
15-16

DARBY LOGGER DAYS

DARBY, MONTANA

FOR INFORMATION:

loggers@darbyloggerdays.com
8-10

AMBOY TERRITORIAL LOG SHOW

AMBOY, WASHINGTON

FOR INFORMATION:

<http://tdays.org/amboy-territorial-days-2016/logging-show/>

AUGUST

11-14

MORTON LOGGERS JUBILEE

JUBILEE ARENA

MORTON, WASHINGTON

FOR INFORMATION: (360) 523-4049

SEPTEMBER

29-10/1

AMERICAN LOGGERS COUNCIL

2016 ANNUAL MEETING

PANAMA CITY BEACH, FLORIDA

FOR INFORMATION: (409) 625-0207

SEND EVENT NOTICES TO: Publisher, Loggers World Magazine, P. O. Box 1631, Chehalis, WA 98532-8425. Please include your event's symbol. Items used at discretion of the publisher.

Deadline for August 2016 issue: JULY 13th.

Advertiser's Index

| | | | |
|-----------------------------------|----|--|-------|
| ACME MANUFACTURING | 16 | MPI EQUIPMENT | 9 |
| CASCADE TRADER | 5 | N. C. MACHINERY..... | 3, 11 |
| CASHMAN EQUIPMENT | 3 | OLIVER HAMMER CLOTHES SHOP..... | 7 |
| CATERPILLAR | 3 | PACIFIC FIBRE PRODUCTS, INC. | 7 |
| CC HEAVY EQUIPMENT INC. | 7 | PERSONS ENTERPRISES .. | 23 |
| COWLITZ RIVER RIGGING..... | 14 | PETERSON | 3 |
| CROWLEY EQUIPMENT INC | 25 | PROLENC HEAVY DUTY SWING BRAKE | 12 |
| CT MUSIC..... | 20 | ROTHENBUHLER ENGINEERING..... | 18 |
| DUKE'S EQUIPMENT | 19 | RSI MACHINERY | 17 |
| EAGLE CARRIAGE & MACHINE INC..... | 10 | SCHAEFER ENTERPRISES | 18 |
| FEENAUGHTY MACHINERY Co | 15 | SERVICE SAW & POWER EQUIPMENT..... | 19 |
| FRALEY TRACTOR, INC | 8 | SHOW & SELL..... | 27 |
| FULL CIRCLE FINANCE..... | 6 | T-MAR INDUSTRIES..... | 14 |
| HIGH CASCADES AGENCY | 10 | TRIAD MACHINERY, INC . | 20 |
| HOLT OF CALIFORNIA..... | 3 | TRIPLE T EQUIPMENT ... | 24 |
| LOCK & LUBE | 24 | WASHINGTON CONTRACT LOGGERS ASSOC..... | 23 |
| LOGGERS WORLD IRONMART | 24 | WESTERN STATES | 3 |
| LOGGERS WORLD SUBSCRIPTION | 28 | WHITE MOUNTAIN CHAIN | 21 |
| MADSEN'S SHOP & SUPPLY, INC..... | 6 | WYATT'S | 22 |
| | | ZENDER EQUIPMENT | 13 |

SUBSCRIBE TODAY! LOGGERS WORLD

"The Logger's Magazine," is concerned with what concerns loggers

12 Issues – 1 Year Subscription

\$25⁰⁰

WA Residents pay \$27.40 w/tax
Inside U.S.A.



Send your check or Money order to:

LOGGERS WORLD LLC
P. O. Box 1631
CHEHALIS, WA 98532



Offer expires
December 31, 2016

☐ \$25.00 for 1-Year Subscription ☐ \$50.00 for 2-Year Subscription
☐ \$100.00 for 4-Year Subscription

WASHINGTON RESIDENTS PAY \$27.40, \$54.80 OR \$109.60 w/SALES TAX

NAME:.....

ADDRESS:.....

CITY:..... STATE:..... ZIP:.....

PHONE: ().....

(ALLOW 5 WEEKS FOR DELIVERY OF FIRST ISSUE)